

## East Kildonan School District Budgets 1944 – 1961

### 1944

Public School Legislative Grant - \$7,761.00  
High School Legislative Grant - \$2,088.30  
Technical Grant - \$529.00  
Laboratories and Library Grant - \$62.50  
Total Legislative Grants - \$10,440.80  
Non-resident Fees - \$232.65  
Miscellaneous Revenue - \$75.61  
Boy's Work - \$88.65  
Municipal Levy - \$84,600.00  
Total East Kildonan School District Revenue - \$95,437.71  
Teacher's Salaries - \$57,838.74  
Caretaker's and Secretary-Treasurer Salaries - \$10,874.42  
Fuel for Schools - \$4,390.04

### 1945

Public School Legislative Grant - \$7,833.00  
High School Legislative Grant - \$2,481.00  
Technical Grant - \$283.50  
Laboratory and Library Grant - \$42.05  
Total Legislative Grants - \$10,639.50  
Non-resident Fees - \$389.91  
Miscellaneous Revenue - \$111.42  
Rent of Schools - \$374.03  
Boy's Work - \$9.00  
Municipal Levy - \$84,623.40  
Total East Kildonan School District Revenue - \$96,147.31  
Teacher's Salaries - \$59,998.89  
Caretaker's and Secretary-Treasurer Salaries - \$10,814.81  
Fuel for Schools - \$4,454.28

### 1946

Public School Legislative Grant - \$8,071.00  
High School Legislative Grant - \$2,585.70  
Technical Grant - \$312.00  
Total Legislative Grants - \$10,968.70  
Non-resident Fees - \$601.58  
Night School Fees - \$176.40  
Rent of Schools - \$965.00  
Miscellaneous Revenue - \$59.58  
Municipal Levy - \$78,662.00  
Total East Kildonan School District Revenue - \$91,433.26  
Teacher's Salaries - \$64,628.67

Caretaker's and Secretary-Treasurer Salary- 410,582.96  
Fuel for Schools - \$3,739.83

#### 1947

Public School Legislative Grant - \$43,752.50  
High School Legislative Grant - \$3,381.25  
Technical Grant - \$211.00  
Equalization Grant - \$715.53  
Total Legislative Grants - \$48,060.28  
Non-resident Fees - \$339.05  
Night School Fees - \$4.00  
Rent of Schools - \$364.00  
Miscellaneous Revenue - \$114.57  
Municipal Levy - \$83,063.65  
Total East Kildonan School District Revenue - \$131,945.55  
Teacher's Salaries - \$87,516.55  
Caretaker's Salaries - \$9,276.55  
Secretary Treasurer's Salary - \$1,899.99  
Fuel for Schools - \$4,597.90

#### 1949

Public School Legislative Grant - \$50,704.00  
High School Legislative Grant - \$3,812.09  
Technical - \$271.75  
Total Legislative Grants - \$54,787.84  
Non-resident Fees - \$582.43  
Night School Fees - \$300.05  
Miscellaneous Revenue - \$60.16  
Municipal Levy - \$118,548.75  
Total East Kildonan School District Revenue - \$174,279.22

Expenditures By School	Teacher's Salaries	Total School Costs
Lord Wolseley	\$26,682.96	\$32,171.94
Prince Edward	\$33,801.29	\$49,137.07
Salisbury	\$10,476.37	\$15,463.52
Polson	\$18,798.08	\$23,635.30

Music - \$2,138.65  
Domestic Science - \$2,271.36  
Boy's Work - \$3,588.96

#### 1950

Public School Legislative Grant - \$55,603.00  
Secondary Legislative Grant - \$3,530.50  
High School Legislative Grant - \$428.64  
Total Legislative Grants - \$59,562.14  
Non-resident Fees - \$559.02  
Night School Fees - \$193.90

Miscellaneous Revenue - \$780.17

Municipal Levy - \$127,818.75

Total East Kildonan School District Revenue - \$188,913.98

Expenditures By School

Teacher's Salaries

Total School Costs

Lord Wolseley

\$32,476.76

\$39,490.14

Prince Edward

\$40,197.05

\$51,839.30

Salisbury # 1

\$2,916.68

\$5,146.24

Salisbury # 2

\$11,716.85

\$15,674.09

Polson

\$21,649.92

\$27,095.03

Music - \$2,486.55

Domestic Science - \$2,523.95

Boy's Work - \$3,897.89

## 1951

Public School Legislative Grant - \$67,241.00

Secondary Legislative Grant - \$3,302.50

High School Legislative Grant - \$735.25

Total Legislative Grants - \$71,278.75

Non-resident Fees - \$617.50

Night School Fees - \$330.55

Miscellaneous Revenue - \$108.66

Municipal Levy - \$150,817.18

Total East Kildonan School District Revenue - \$223,152.65

Expenditures By School

Teacher's Salaries

Total School Costs

Lord Wolseley

\$41,994.12

\$53,582.10

Prince Edward

\$44,121.57

\$53,577.18

Salisbury # 1

\$9,374.04

\$12,754.48

Salisbury # 2

\$12,792.80

\$17,586.96

Polson

\$23,299.40

\$30,161.46

Music - \$2,668.38

Domestic Science - 43,383.27

Boy's Work - \$4,341.68

## 1952

Public School Legislative Grant - \$76,330.00

Secondary School Legislative Grant - \$4,500.00

High School Legislative Grant - \$1,447.25

Total Legislative Grants - \$82,277.25

Non-resident Fees - \$840.00

Night School Fees - \$371.73

Miscellaneous Revenue - \$341.60

Municipal Levy - \$176,774.86

Total East Kildonan School District Revenue - \$260,605.44

Miles MacDonell Collegiate Opening Costs

Land Costs - \$3,832.55

Furniture - \$8,525.19

Building - \$120,135.97  
Architects Fees - \$4,806.92  
Total Costs - \$137,300.63

### 1953

Basic Legislative Grant - \$133,341.66  
Secondary Legislative Grant - \$4,462.50  
High School Legislative Grant (Miles Mac) - \$2,054.00  
Total Legislative Grants - \$139,858.16  
Non-resident Fees - \$858.40  
Night School Fees - \$221.25  
Municipal Levy - \$203,896.16  
Total East Kildonan School District Revenue - \$344,833.97

### 1954

Basic Legislative Grant - \$139,518.00  
Secondary Legislative Grant - \$5,635.00  
High School Legislative Grant (Miles Mac)- \$2,221.00  
Total Legislative Grant - \$147,374.00  
Night School Fees – \$399.85  
Non-resident Fees - \$1,119.60  
Miscellaneous Revenue - \$123.52  
Municipal Levy - \$257,832.68  
Total East Kildonan School District Levy - \$406,849.65

### 1955

Basic Legislative Grant - \$132,771.00  
Secondary Legislative Grant - \$7,433.76  
High School Legislative Grant (Miles Mac) - \$2,769.99  
Total Legislative Grant - \$142,967.75  
Non-resident Fees - \$22.50  
Night School Fees - \$392.55  
Miscellaneous - \$273.51  
Municipal Levy - \$353,094.49  
Total East Kildonan School District Revenue - \$497,792.85

### 1956

Basic Legislative Grant - \$163,502.67  
Secondary Legislative Grant - \$7,805.00  
High School Legislative Grant (Miles Mac) - \$3,018.53  
Total Legislative Grant - \$174,326.20  
Night School Fees - \$973.64  
Miscellaneous Revenue - \$493.72  
Debenture Premium Revenue - \$1,042.00  
Municipal Levy - \$404,998.97  
Total East Kildonan School District Revenue - \$581,834.53

## 1957

Basic Legislative Grant - \$189,967.67  
Secondary Legislative Grant - \$17,502.50  
Technical Grant (Miles Mac)- \$1,425.00  
Commercial Course Grant (Miles Mac) - \$2,666.67  
High School Grant – (Miles Mac) - \$8,258.25  
Library and Laboratory Grant (Miles Mac) - \$343.87  
Legislative Capital Grant - \$20,153.00  
Total Legislative Grants - \$240,316.96  
Night School Fees - \$738.40  
Non-resident Fees - \$125.00  
Miscellaneous Revenue - \$1,328.05  
Debenture Premium Revenue - \$1,042.00  
City Levy - \$474,060.59  
Total East Kildonan School District Revenue - \$717,611.00

## 1958

Basic Legislative Grant - \$245,845.00  
Secondary Legislative Grant - \$19,387.50  
Technical Teachers Grant (Miles Mac) - \$1,194.00  
Technical Equipment Grant (Miles Mac) - \$1,600.00  
High School Grant (Miles Mac) - \$7,835.63  
Capital Grant - \$57,247.98  
Total Legislative Grants - \$333,210.11  
Other Revenue - \$4,540.24  
City Levy - \$550,879.37  
Total East Kildonan School District Revenue - \$888,629.72

## 1959

Total East Kildonan School District Revenue - \$1,141,077.47  
Total River East School District Revenue (High Schools) - \$270,509.75 The River East School Division is created to teach Grades 10-12, the East Kildonan School District retains responsibility for Grades 1-9.  
The board office for the River East School Division is located in Miles MacDonell Collegiate. The River East School Division buys land for a new high school in North Kildonan (River East Collegiate) for \$10,000.00.

## 1961

The East Kildonan School District has assets in land and buildings of \$2,744,995.35 and total assets of \$3,301,654.34. It has capital reserves of \$217,051.47 and has a liability in unmatured debentures of \$1,595,382.00.  
Legislative Grant - \$855,683.01  
Capital Grant - \$89,642.70  
Total Legislative Grants - \$945,325.71  
City Levy - \$650,296.51

Other Tax Revenue - \$21,323.54  
Total East Kildonan School District Revenue - \$1,616,935.76  
Total Expenditures - \$1,637,104.79  
Teacher's Salaries - \$1,080,493.62  
Text Books Expenditures - \$22,843.58  
Library Expenditures - \$7,716.16

## East Kildonan School Population 1914-1920

1914-1915

Grade	1	2	3	4	5	6	7	8	Total
Class 1	17	14	6	9	6	-	-	-	52
Class 2	62	-	-	-	-	-	-	-	62
Class 3	65	-	-	-	-	-	-	-	65
Class 4	43	19	-	-	-	-	-	-	62
Class 5	-	-	63	-	-	-	-	-	63
Class 6	-	63	-	-	-	-	-	-	63
Class 7	41	12	-	-	-	-	-	-	53
Class 8	-	-	-	63	-	-	-	-	63
Class 9	-	-	27	20	-	-	-	-	47
Class 10	-	-	-	-	5	3	7	11	26
Class 11	-	-	-	-	31	28	-	8	59
Class 12	-	-	-	-	-	-	19	12	31
Total	228	108	96	92	42	31	26	31	654

1915-1916

Grade	1	2	3	4	5	6	7	8	Total
Class 1	9	12	20						41
Class 2	42	-	-	-	-	-	-	-	42
Class 3	53	-	-	-	-	-	-	-	53
Class 4	22	5	7	3	4	1	2	-	44
Class 5	46	-	-	-	-	-	-	-	46

Class 6	33	-	-	-	-	-	-	-	33
Class 7	36	-	-	-	-	-	-	-	36
Class 8	38	7	-	-	-	-	-	-	45
Class 9	11	11	5	5	7	-	1	-	40
Class 10	-	48	-	-	-	-	-	-	48
Class 11	-	-	46	-	-	-	-	-	46
Class 12	-	43	-	-	-	-	-	-	43
Class 13	-	-	23	22	-	-	-	-	45
Class 14	23	3	6	8	-	-	-	-	40
Class 15	-	-	-	40	12	-	-	-	52
Class 16	-	-	-	25	27	-	-	-	52
Class 17	-	-	-	-	13	7	8	-	28
Class 18	-	-	-	-	21	18	-	-	39
Class 19	-	-	-	-	-	-	21	14	35
Class 20	-	-	-	-	-	6	11	-	17
Total	313	129	107	103	84	32	43	14	825

## 1916-1917

Grade	1	2	3	4	5	6	7	8	Total
North Transcona	21	12	6	3	-	3	2	-	47
Lord Wolseley	14	-	-	-	-	-	-	-	14
Lord Wolseley	-	41	-	-	-	-	-	-	41
Lord Wolseley						20	6	4	30
Lord Wolseley				14	32				46



Lord Wolseley	33	14	-	-	-	-	-	-	47
Salisbury	44	-	-	-	-	-	-	-	44
Salisbury	-	-	-	-	18	10	2	-	30
Salisbury	-	-	20	26	-	-	-	-	46
Salisbury	-	19	20	-	-	-	-	-	39
Rosewell	7	6	7	3	3	6	3	-	35
Lord Kitchener	-	24	-	3	-	-	-	-	27
Polson	50	-	-	-	-	-	-	-	50
Polson	48	-	-	-	-	-	-	-	48
Polson	45	-	-	-	-	-	-	-	45
Polson	-	-	-	4	-	-	-	20	24
Polson	-	-	-	-	25	25	-	-	50
Polson	-	-	-	7	16	27	-	-	50
Polson	-	-	31	16	-	-	-	-	47
Polson	-	30	19	-	-	-	-	-	49
Polson	-	46	-	-	-	-	-	-	46
Total	262	192	103	76	94	91	13	20	851

Polson School – 407 students

Lord Wolseley School – 178 students

Salisbury School – 159 students

North Transcona School – 45 students

Rosewell School – 35 students

# Lord Kitchener School – 27 Students

1917-1918

Grade	1	2	3	4	5	6	7	8	Total
Class 1	-	-	-	-	-	-	24	4	28
Class 2	-	-	-	-	14	15	7	-	36
Class 3	-	-	-	-	-	17	18	-	35
Class 4	-	-	-	-	24	-	-	-	24
Class 5	-	-	-	-	43	-	-	-	43
Class 6	-	-	-	43	-	-	-	-	43
Class 7	-	-	-	33	-	-	-	-	33
Class 8	-	-	-	29	9	-	-	-	38
Class 9	-	-	51	-	-	-	-	-	51
Class 10	-	44	-	-	-	-	-	-	44
Class 11	-	22	26	-	-	-	-	-	48
Class 12	-	40	-	-	-	-	-	-	40
Class 13	-	28	23	-	-	-	-	-	51
Class 14	47	-	-	-	-	-	-	-	47
Class 15	37	-	-	-	-	-	-	-	37
Class 16	15	7	11	9	-	-	3	2	47
Class 17	47	-	-	-	-	-	-	-	47
Class 18	9	6	2	7	5	2	2	-	33
Class 19	62	-	-	-	-	-	-	-	62
Class 20	30	-	-	-	-	-	-	-	30

Class 21	7	12	5	6	-	-	-	-	30
Total	254	159	118	127	95	34	54	6	847

# 1918 – 1919

Grade	1	2	3	4	5	6	7	8	Total
Class 1	33	-	-	-	-	-	-	-	33
Class 2	6	4	6	1	3	3	2	-	25
Class 3	47	-	-	-	-	-	-	-	47
Class 4	48	-	-	-	-	-	-	-	48
Class 5	50	-	-	-	-	-	-	-	50
Class 6	46	-	-	-	-	-	-	-	46
Class 7	33	-	-	-	-	-	-	-	33
Class 9	9	8	7	9	5	1	-	3	42
Class 10	-	45	-	-	-	-	-	-	45
Class 11	-	11	43	-	-	-	-	-	54
Class 12	-	50	-	-	-	-	-	-	50
Class 13	-	25	22	-	-	-	-	-	47
Class 14	-	-	42	-	-	-	-	-	42
Class 15	-	-	26	18	-	-	-	-	44
Class 16	-	-	-	28	21	-	-	-	49
Class 17	-	-	-	19	10	-	-	-	29
Class 18	-	-	-	-	38	-	-	-	38
Class 19	-	-	-	-	-	17	6	9	32

Class 20	-	-	-	-	23	21	-	-	44
Class 21	-	-	-	-	-	29	-	-	29
Class 22	-	-	-	-	-	-	14	7	21
Class 23	-	-	-	-	-	-	14	9	23
Total	272	143	146	75	100	71	36	28	871

# 1919 – 1920

Grade	1	2	3	4	5	6	7	8	Total
Class 1	5	9	7	10	4	10	4	-	49
Class 2	1	5	10	12	10	5	3	3	49
Class 3	16	7	3	4	7	3	2	-	44
Class 4	53	-	-	-	-	-	-	-	53
Class 5	39	-	-	-	-	-	-	-	39
Class 6	55	-	-	-	-	-	-	-	55
Class 7	30	24	-	-	-	-	-	-	54
Class 8	20	9	-	-	-	-	-	-	29
Class 9	45	-	-	-	-	-	-	-	45
Class 10	50	-	-	-	-	-	-	-	50
Class 11	19	30	-	-	-	-	-	-	49
Class 12	11	32	-	-	-	-	-	-	43
Class 13	-	52	-	-	-	-	-	-	52
Class 14	-	47	-	-	-	-	-	-	47
Class 15	-	-	44	-	-	-	-	-	44
Class 16	-	-	37	-	-	-	-	-	37

Class 17	-	-	21	22	-	-	-	-	43
Class 18	-	-	-	47	-	-	-	-	47
Class 19	-	-	-	51	-	-	-	-	51
Class 20	-	-	-	-	31	-	-	-	31
Class 21	-	-	-	-	49	-	-	-	49
Class 22	-	-	-	-	18	13	-	-	31
Class 23	-	-	-	-	-	32	-	-	32
Class 24	-	-	-	-	-	29	-	-	29
Class 25	-	-	-	-	-	9	-	14	23
Class 26	-	-	-	-	-	-	21	5	26
Class 27	-	-	-	-	-	-	15	15	30

Grade 1 – 344

Grade 2 – 215

Grade 3 – 122

Grade 4 – 146

Grade 5 – 119

Grade 6 – 101

Grade 7 - 45

Grade 8 – 37

Total – 1,129

A petition from the people of Kildonan requesting that their School District be divided into two Districts having been read, it was

*Resolved*, That the prayer of the petition be granted, as follows:

**KILDONAN WEST**—To be bounded on the east by the Red River, on the west by the four-mile limit, on the north by the north line of James Murray's lot, and on the south by the south line of Donald Matheson's lot.

**KILDONAN EAST**—To be bounded on the west by the Red River, on the east by the four-mile limit, on the north by the north line of S. Henderson's lot, and on the south by the south line of John McPhail's lot.

# East Kildonan School District Trustees 1881 – 1967

This list of East Kildonan School District trustees is incomplete but here are the names I have found. The School District disappeared in 1967 when all East Kildonan School became part of the River East School Division.

## Secretary Treasurer

George H. Greig 1881

A. Turner 1910 – 1915

Mr. Young 1916 - 1919

John Colvin 1920 - 1946

H. Kreewin 1947

L. Little 1948 – 1953

G.F. Saunders 1954 – 1967

## 1881

Peter Henderson

Mr. McRae

H. Sutherland

James McKay

Peter Kauffman

John Henderson

Angus Matheson

## 1901

Neil Campbell

Alex Matheson

G. Munroe

W. McKay

W. Fraser

H. W. Matheson

George McLeod

Jean Fortier

## 1915

J. McDougal

J. McWee

A. Matheson

S. R. Henderson

## 1916

Ranson

E. P. Brooks

S. R. Henderson  
D. E. Williams  
E. G. McBain  
Matheson  
Tomlinson  
Turner

1917

D.E. Williams  
E.P. Brooks  
S.R. Henderson  
E.G. McBain  
E.J. Ranson  
R.J. Steele  
H. Sampson

1918

S.R. Henderson  
H. McNair  
J.F. Campbell  
E.G. McBain  
L. Waghorn  
A. Steele

1919

Hugh McNair – Chairman  
J. F. Campbell  
Alex Tevendale  
J. A. Russell  
W. A. Rees  
S. R. Henderson  
J. Yates  
J. D. Young

1920

Hugh McNair  
S. R. Henderson  
Alex Tevendale  
J. F. Campbell  
W. A. Corbett  
R. J. Steele



Alex Russell  
W. Rees

1921

Hugh McNair - Chairman  
Mrs. Phillips  
Mrs. McDougal  
J. Tevendale  
R. J. Steele  
Alex Russell  
W. A. Corbett  
W. Rees

1922

H.C. Whellams  
Mr. Siddall  
H. McNair  
De Graff  
M. Bingham  
H. Payne  
Mr. Coulter  
Mrs. McDougal

1923

Mr. Siddall – chairman  
H.C. Whellams  
J.D. Young  
A. Tevendale  
R.J. Steele  
Mr. Coulter  
Mrs. McDougal

1924

H.C. Whellams  
J.D. Lowery  
A. Tevendale  
R.J. Steele  
Mrs. McDougal  
Mr. Coulter  
J.D. Young

1925

R.N. Lowery  
J.D. Young  
W.E. Lowery  
H. Payne – chair  
W.G. Robertson  
J. Bilous  
A.B. Cail

1926

H. Payne – chairman  
A.B. Cail  
R.N. Lowery  
Mr. Laidlaw  
W.E. Robertson  
Mr. Partyka

1927

Mr. Laidlaw  
H. Payne  
A.B. Cail  
W.E. Robertson  
R.N. Lowery – chairman  
M. Partyka

1928

A.B. Cail  
R.N. Lowery – chairman  
H. Payne  
G. Pike  
Mr. Laidlaw  
W.E. Robertson

1929

R.N. Lowery – chairman  
Mr. Laidlaw  
W.E. Robertson  
G. Pike  
H. Payne  
A.B. Cail

1930

Captain W.D. Morley  
Dr. D. Wallace  
Mr. Robinson  
N. Fletcher  
A.B. Cail  
G. Pike

1931

N. Fletcher  
T. Underwood  
Captain W.D. Morley  
Dr. D. Wallace - chairman  
Mr. Thomer  
G. Pike

1932

T. Underwood  
Mr. Brown  
N. Fletcher  
Dr. D. Wallace  
Captain W.D. Morley  
Mr. Gibson

1933

N. Fletcher  
Mr. Brown  
Captain W.D. Morley  
T. Underwood  
Mr. Gibson  
J. Treger

1934

J. Treger  
Mr. Gibson  
Mr. Alexander  
Captain W.D. Morley  
A.C. Ford  
Mr. Brown

1935

Mr. Gibson  
E. Boyd  
A.C. Ford  
J. Treger  
Mr. Alexander  
Mr. Aikens

1936

Mr. Gibson  
J. Treger  
E. Boyd  
Mr. Ford  
Mr. Aikens  
Mr. Fraser

1937

Mr. Gibson  
E. Boyd  
Mr. Ford  
A. Fraser  
J. Treger  
Mr. Allardyce

1938

J. Treger – chairman  
B.R. Bennett  
E. Boyd  
F. Dryden  
M. Anderson  
A. Fraser

1939

B.R. Bennett  
G. Dryden  
A. Fraser  
E. Boyd – chairman  
M. Anderson  
Mrs. V. Colville

1940

E. Boyd – chairman  
B.R. Bennett  
F.W. Dryden  
M.A. Anderson  
V.M. Snow  
Mrs. V. Colville

1941

E. Boyd – chairman  
B.R. Bennett  
F.W. Dryden  
M.A. Anderson  
V.M. Snow  
Mrs. V. Colville

1942

F.W. Dryden  
M.A. Anderson  
H.W. Ashton  
Mrs. V. Colville  
V.M. Snow  
E. Boyd – chairman

1943

M.A. Anderson - chairman  
V.M. Snow  
H.W. Ashton  
J. Harding  
Mrs. V. Colville  
Mrs. R.M. Warne

1944

M.A. Anderson – chairman  
A.W. Ashton  
Mrs. R.M. Warne  
Mrs. V. Colville  
J. Harding  
C.E. Corder

1945

M.A. Anderson – chairman  
A.W. Ashton  
Mrs. R.M. Warne  
J. Harding  
C.E. Corder  
W. Beveridge

1946

M.A. Anderson – chairman  
W. Beveridge  
Mrs. R.M. Warne  
J. Harding  
Mrs. V. Colville  
J.L. Bodie

1947

Mr. J.L. Bodie – chairman  
Mrs. R.M. Warne – vice chairman  
W. Snowdon  
F.E. Beckett  
Mrs. V. Colville  
M.A. Anderson

1948

F.E. Beckett – chairman  
Mrs. R. Warne – vice chairman  
W. Snowdon  
J.E. Wood  
G.C. Miles  
R.D. Nicholson

1949

F.E. Beckett – chairman  
Mrs. R. Warne – vice chairman  
R.D. Nicholson  
G.F. Saunders  
J.E. Wood  
C.Prevette  
Mrs. E. Homiak

1950

F. Beckett – chairman  
F.C. Campbell  
J.E. Wood  
L.A. McMahon  
J. Kolbeck  
C.Prevette  
Mrs. Homiak

1951

R.D. Nicholson- chairman  
J. E. Wood  
F.C. Campbell  
L.A. McMahon  
C.Prevette  
Mrs. Anderson  
J. Kolbeck  
R.B. Matheson

1952

R.D. Nicholson - chairman  
L.A. McMahon  
R.A. Vidler  
Mrs. A.A. Anderson  
J. Kolbeck  
R.B. Matheson  
F.C. Campbell  
R.J. Jenkinson

1953

L.A. McMahon – chairman  
Mrs. A.A. Anderson  
J. Kolbeck  
R.B. Matheson  
F.C. Campbell  
A. McEwen  
A. Inglis  
M. Prevette

1954

L.A. McMahon – chairman  
Mrs. A.A. Anderson  
F.C. Campbell  
A. Inglis  
R.B. Matheson  
A. McEwen

1955

L.A. McMahon - chairman  
F.C. Campbell  
A. Inglis  
R.B. Matheson  
A. McEwen  
M. Deering

1956

L.A. McMahon – chairman  
F.C. Campbell  
A. Inglis  
R.B. Matheson  
A. McEwen  
M. Deering

1957

L.A. McMahon – chairman  
F.C. Campbell  
A. Inglis  
R.B. Matheson  
A. McEwen  
M. Deering

1958

L.A. McMahon – chairman  
F.C. Campbell  
A. Inglis  
R.B. Matheson  
A. McEwen  
M. Deering

1959



L.A. McMahon - chairman  
F.C. Campbell  
A. Inglis  
R.B. Matheson  
A. McEwen  
M. Deering

1960

L.A. McMahon - chairman  
A. Inglis  
R. B. Matheson  
A. McEwen  
F.C. Campbell  
Mrs. A.A. Anderson

1961

L.A. McMahon – chairman  
A. Inglis –  
R. B. Matheson  
A. McEwen  
F.C. Campbell  
Mrs. A.A. Anderson

1962

L.A. McMahon – chairman  
A. Inglis  
R.B. Matheson  
F. Campbell  
Mrs. A.A. Anderson  
J.G. Smith

1963

L.A. McMahon – chairman  
A. Inglis  
R.B. Matheson  
F.C. Campbell  
Mrs. A.A. Anderson  
J.G. Smith

1964

A. Inglis – chairman  
Mrs. A.A. Anderson  
F.C. Campbell  
R.B. Matheson  
L.A. McMahon  
J.G. Smith

1965

A. Inglis – chairman  
D.F. Anderson  
J. H. F. McKay  
J.B. Matheson  
J. Reimer  
J.G. Smith

1966

J.H.F. McKay- chairman  
D.F. Anderson  
R.B. Matheson  
R.G. Pringle  
J. Reimer  
A. Rouse

1967

J.H.F. McKay – chairman  
D.F. Anderson  
R.B. Matheson  
W. Templin  
A. Inglis  
A. Rouse

## East Kildonan School District Trustees 1916 – 1967

This list of East Kildonan School District trustees is incomplete but here are the names I have found. The School District disappeared in 1967 when all East Kildonan School became part of the River East School Division.

### Secretary Treasurer

A. Turner	1910 – 1915
Mr. Young	1916 - 1919
John Colvin	1920 - 1946
H. Kreewin	1947
L. Little	1948 – 1953
G.F. Saunders	1954 – 1967

### 1916

Sampson  
Henderson

### 1917

D.E. Williams  
E.P. Brooks  
G.R. Henderson  
E.G. McBain  
E.J. Ranson  
R.J. Steele  
H. Sampson

### 1918

S.R. Henderson  
H. McNair  
J.F. Campbell  
E.G. McBain  
L. Waghorn  
A. Steele

### 1919

### 1920

J.D. Young

1921

Phillips  
Mrs. McDougal

1922

H.C. Whellams  
Mr. Siddall  
H. McNair  
De Graff  
M. Bingham  
H. Payne  
Mr. Coulter  
Mrs. McDougal

1923

Mr. Siddall – chairman  
H.C. Whellams  
J.D. Young  
A. Tevendale  
R.J. Steele  
Mr. Coulter  
Mrs. McDougal

1924

H.C. Whellams  
J.D. Lowery  
A. Tevendale  
R.J. Steele  
Mrs. McDougal  
Mr. Coulter  
J.D. Young

1925

R.N. Lowery  
J.D. Young  
W.E. Lowery  
H. Payne – chair  
W.G. Robertson

J. Bilous  
A.B. Cail

1926

H. Payne – chairman  
A.B. Cail  
R.N. Lowery  
Mr. Laidlaw  
W.E. Robertson  
Mr. Partyka

1927

Mr. Laidlaw  
H. Payne  
A.B. Cail  
W.E. Robertson  
R.N. Lowery – chairman  
M. Partyka

1928

A.B. Cail  
R.N. Lowery – chairman  
H. Payne  
G. Pike  
Mr. Laidlaw  
W.E. Robertson

1929

R.N. Lowery – chairman  
Mr. Laidlaw  
W.E. Robertson  
G. Pike  
H. Payne  
A.B. Cail

1930

Captain W.D. Morley  
Dr. D. Wallace  
Mr. Robinson  
N. Fletcher

A.B. Cail  
G. Pike

1931

N. Fletcher  
T. Underwood  
Captain W.D. Morley  
Dr. D. Wallace - chairman  
Mr. Thomer  
G. Pike

1932

T. Underwood  
Mr. Brown  
N. Fletcher  
Dr. D. Wallace  
Captain W.D. Morley  
Mr. Gibson

1933

N. Fletcher  
Mr. Brown  
Captain W.D. Morley  
T. Underwood  
Mr. Gibson  
J. Treger

1934

J. Treger  
Mr. Gibson  
Mr. Alexander  
Captain W.D. Morley  
A.C. Ford  
Mr. Brown

1935

Mr. Gibson  
E. Boyd  
A.C. Ford  
J. Treger

Mr. Alexander  
Mr. Aikens

1936

Mr. Gibson  
J. Treger  
E. Boyd  
Mr. Ford  
Mr. Aikens  
Mr. Fraser

1937

Mr. Gibson  
E. Boyd  
Mr. Ford  
A. Fraser  
J. Treger  
Mr. Allardyce

1938

J. Treger – chairman  
B.R. Bennett  
E. Boyd  
F. Dryden  
M. Anderson  
A. Fraser

1939

B.R. Bennett  
G. Dryden  
A. Fraser  
E. Boyd – chairman  
M. Anderson  
Mrs. V. Colville

1940

E. Boyd – chairman  
B.R. Bennett  
F.W. Dryden  
M.A. Anderson

V.M. Snow  
Mrs. V. Colville

1941

E. Boyd – chairman  
B.R. Bennett  
F.W. Dryden  
M.A. Anderson  
V.M. Snow  
Mrs. V. Colville

1942

F.W. Dryden  
M.A. Anderson  
H.W. Ashton  
Mrs. V. Colville  
V.M. Snow  
E. Boyd – chairman

1943

M.A. Anderson - chairman  
V.M. Snow  
H.W. Ashton  
J. Harding  
Mrs. V. Colville  
Mrs. R.M. Warne

1944

M.A. Anderson – chairman  
A.W. Ashton  
Mrs. R.M. Warne  
Mrs. V. Colville  
J. Harding  
C.E. Corder

1945

M.A. Anderson – chairman  
A.W. Ashton  
Mrs. R.M. Warne  
J. Harding



C.E. Corder  
W. Beveridge

1946

M.A. Anderson – chairman  
W. Beveridge  
Mrs. R.M. Warne  
J. Harding  
Mrs. V. Colville  
J.L. Bodie

1947

Mr. J.L. Bodie – chairman  
Mrs. R.M. Warne – vice chairman  
W. Snowdon  
F.E. Beckett  
Mrs. V. Colville  
M.A. Anderson

1948

F.E. Beckett – chairman  
Mrs. R. Warne – vice chairman  
W. Snowdon  
J.E. Wood  
G.C. Miles  
R.D. Nicholson

1949

F.E. Beckett – chairman  
Mrs. R. Warne – vice chairman  
R.D. Nicholson  
G.F. Saunders  
J.E. Wood  
C.Prevette  
Mrs. E. Homiak

1950

F. Beckett – chairman  
F.C. Campbell  
J.E. Wood

L.A. McMahon  
J. Kolbeck  
C.Prevette  
Mrs. Homiak

1951

R.D. Nicholson- chairman  
J. E. Wood  
F.C. Campbell  
L.A. McMahon  
C.Prevette  
Mrs. Anderson  
J. Kolbeck  
R.B. Matheson

1952

R.D. Nicholson - chairman  
L.A. McMahon  
R.A. Vidler  
Mrs. A.A. Anderson  
J. Kolbeck  
R.B. Matheson  
F.C. Campbell  
R.J. Jenkinson

1953

L.A. McMahon – chairman  
Mrs. A.A. Anderson  
J. Kolbeck  
R.B. Matheson  
F.C. Campbell  
A. McEwen  
A. Inglis  
M. Prevette

1954

L.A. McMahon – chairman  
Mrs. A.A. Anderson  
F.C. Campbell  
A. Inglis  
R.B. Matheson

A. McEwen

1955

L.A. McMahon - chairman

F.C. Campbell

A. Inglis

R.B. Matheson

A. McEwen

M. Deering

1956

L.A. McMahon – chairman

F.C. Campbell

A. Inglis

R.B. Matheson

A. McEwen

M. Deering

1957

L.A. McMahon – chairman

F.C. Campbell

A. Inglis

R.B. Matheson

A. McEwen

M. Deering

1958

L.A. McMahon – chairman

F.C. Campbell

A. Inglis

R.B. Matheson

A. McEwen

M. Deering

1959

L.A. McMahon - chairman

F.C. Campbell

A. Inglis

R.B. Matheson

A. McEwen

M. Deering

1960

L.A. McMahon - chairman

A. Inglis

R. B. Matheson

A. McEwen

F.C. Campbell

Mrs. A.A. Anderson

1961

L.A. McMahon – chairman

A. Inglis –

R. B. Matheson

A. McEwen

F.C. Campbell

Mrs. A.A. Anderson

1962

L.A. McMahon – chairman

A. Inglis

R.B. Matheson

F. Campbell

Mrs. A.A. Anderson

J.G. Smith

1963

L.A. McMahon – chairman

A. Inglis

R.B. Matheson

F.C. Campbell

Mrs. A.A. Anderson

J.G. Smith

1964

A. Inglis – chairman

Mrs. A.A. Anderson

F.C. Campbell

R.B. Matheson

L.A. McMahon

J.G. Smith

1965

A. Inglis – chairman

D.F. Anderson

J. H. F. McKay

J.B. Matheson

J. Reimer

J.G. Smith

1966

J.H.F. McKay- chairman

D.F. Anderson

R.B. Matheson

R.G. Pringle

J. Reimer

A. Rouse

1967

J.H.F. McKay – chairman

D.F. Anderson

R.B. Matheson

W. Templin

A. Inglis

A. Rouse

# KILDONAN SCHOOL

May 1908

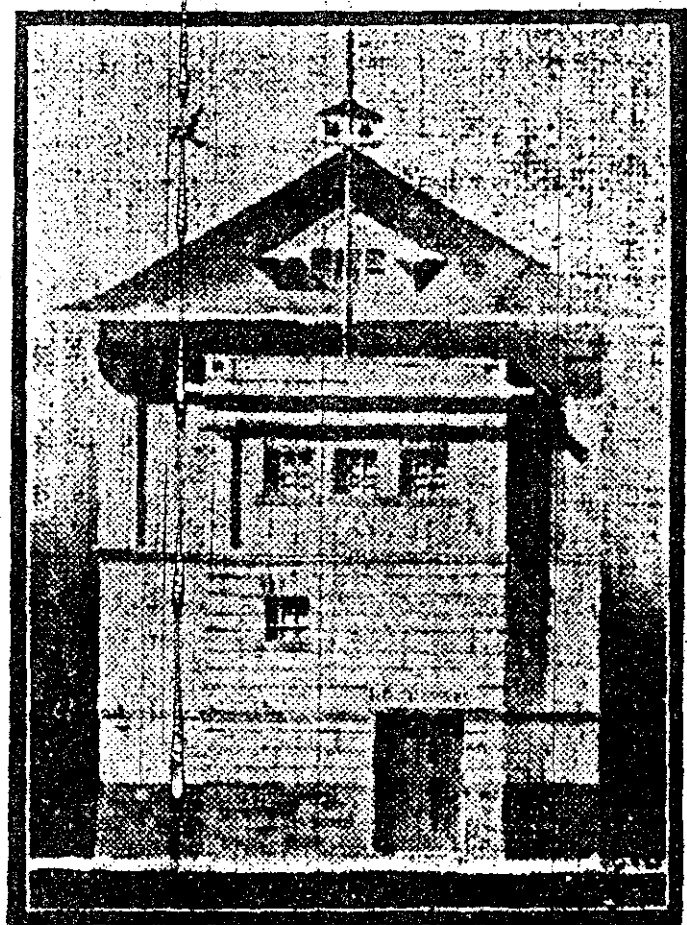

The accompanying illustration of the new school house to be erected in Kildonan is of a building which will cost \$10,000 when completed. The school is to accommodate 120 pupils in two class rooms. Tenders will be called for next week. The plans were prepared by V. W. Horwood.

of their belief in this field for investment.

# KILDONAN Nov 1908 F NEW SCHOOL

The new two story school in Kildonan built by Contractor McCalman was auspiciously opened on Monday evening. The building was crowded by ratepayers and invited guests. Mr. A. Jackson, chairman of the school board was in charge of the proceedings and congratulated the district upon the erection of their splendid modern school building. The chairman called on Rev. A. Matheson to formally open the new educational institution. Mr. Matheson, who was warmly received, said it gave him unbounded pleasure to open the new school. He spoke of the first school he attended in the west, the log school of St. John's parish in 1835. Again, on December 4, 1849, he first started to teach in a log building, but a little more elaborate one, in Kildonan. He told of the disadvantages scholars of that day labored under, but, in spite of this, they turned out clever pupils.

Rev. Hugh Hamilton, minister of the Kildonan church who followed Mr. Matheson stated that he had read and heard of Kildonan pupils who, although they did not have great educational advantages had made their mark and stood in the first rank as citizens.

School Inspector E. E. Best also spoke of the pleasure it gave him to be at the new school opening, and hoped that splendid records would be made by young boys and girls educated in the new school. Dr. A. N. McLeod, of Stonewall, indulged in some bright reminiscences of old school days. He laid stress on the educative duties of the home. He believed education should start in the home, and that nothing so assisted a pupil to advance thoroughly along proper lines as good home influence and training.

In addition to the addresses the following programme was rendered: Instrumental, "Scotch Air," Miss Bayne; recitation, "If you don't Watch Out," Margery Muirroe; song, "Good Company," Mr. Birch; piano solo Mrs. Jackson; recitation Miss Lyle; instrumental piano selection, Miss Mary Muirroe; song, Miss Ethel Penrose; habitant, "De Pipe Hole," D. W. McIvor.

T  
can  
Wex  
Fort  
dres  
in th  
occu  
platf  
nar,  
Ante  
Coct  
M  
ancie  
had  
the c  
appe  
ing i  
frien  
look  
to th  
of hi  
Man  
term  
Man  
vise  
"tri  
not  
M  
cum  
Forr  
J.  
cand  
ed a  
cipal

Sk  
in-la  
A  
arrar  
W  
river  
the tl  
Mi  
Hom  
she v  
Ma  
of the  
Inste  
is sor  
betwe

# NEW SCHOOL AT OLD KILDONAN

Fine Modern Building Formally  
Opened Under Favorable  
Conditions. Nov 1908

The fine, new, well-equipped school recently built in East Kildonan was opened last night under most favorable auspices. The large class room on the ground floor was crowded, and many were standing in the passageways. Alfred Jackson, chairman of the school board, acted as chairman, and complimented the people in coming to the aid of the school board and assisting them to carry out their plans for the better accommodation and teaching of their children. Mr. Jackson said that they had with them Rev. Alex. Matheson, Kildonan's grand old man, one who, while devoting a long and useful career to church work in the west, also took a prominent part in the furtherance of education.

Rev. Alex. Matheson, who was warmly greeted, said it gave him unbounded pleasure to open the new school. He spoke of the first school he attended in the west, the log school of St. John's parish in 1835. Again, on December 4, 1849, he first started to teach in a log building, but a little more elaborate one, in Kildonan. He told of the disadvantages scholars of that day labored under, but, in spite of this, they turned out clever pupils.

Rev. Hugh Hamilton, pastor of Kildonan, also spoke of being glad to be at the opening. He had read and heard of Kildonan pupils who, although they did not have great educational advantages had made their mark and stood in the first rank as citizens.

Geo. F. Munroe, secretary-treasurer of the school board, also spoke. He told of how the "old school" which had been built by voluntary subscriptions of the people then residing in Kildonan. Now schools were built by taxes. Although they experienced some difficulty in arranging the site, when this was settled the people came forward and assisted the board in bringing their plans to a realization. In years of experience in office he had found this good spirit to be outstanding in the people of Kildonan.

School Inspector E. E. Best also spoke of the pleasure it gave him to be at the new school opening, and hoped that splendid records would be made by young boys and girls educated in the new school. Dr. A. N. McLeod, of Stonewall, indulged in some bright reminiscences of old school days. He laid stress on the educative duties of the home. He believed education should start in the home, and that nothing so assisted a pupil to advance thoroughly along proper lines as good home influence and training.

The following programme was rendered: Instrumental, "Scotch Airs," Miss Bayne; recitation, "If you don't Watch Out," Margery Munroe; song, "Good Company," Mr. Birch; piano solo, Mrs. Jackson; recitation, Miss Lyle (encored); Instrumental piano selection, Miss Mary Munroe; song, Miss Ethel Penrose (encored); habitation, "De Stone Pipe Hole," D. W. McIvor.

NA  
C

Win  
si

A  
of th  
took  
unde  
Repo  
ent s  
ing 1  
borne  
on f  
Howa  
Mr  
gave  
had t  
neetle  
elded  
send  
deallr

It  
meeti  
next  
purpo  
forth  
point  
follow  
ton,  
and J  
The  
been  
the m  
report  
the n

Labor

In a  
Selkir  
2 o'cl  
sky, a  
the C.  
compa  
ity. I  
the m  
tained  
head,  
knock  
moved  
his co  
rests v

A pro  
on We  
the la  
when  
united  
to Mr.  
The br  
navy a  
her bro



# EAST KILDONAN SCHOOL BOARD TALKS ECONOMY

## Special Meeting Adheres To Plan To Cut Teachers' Salaries

Divided opinion on the question of the proposed reduction of teachers' salaries in East Kildonan was manifested by ratepayers of the municipality who attended the special meeting of the school board in the Lord Wolseley school last evening for consideration of the matter. The board, however, adhered to its decision to make a cut of 5 per cent. and to discontinue the yearly increases, and all the teachers in the district will be asked to sign their contracts agreeing to these conditions by June 10. Those who do not sign will be replaced.

Last night's meeting was held as a result of a letter from the teachers notifying the board that they considered the reduction out of proportion to conditions.

The note of economy was sounded by a number of the ratepayers, and one man even declared that unless retrenchment was practiced the community would be "headed for bankruptcy." The board's action was quite justifiable, according to many, and they could not see why the teachers should desire to keep at the peak while reductions were being made in all other lines of work. The situation was so serious in the municipality that economy was necessary, and all operating expenses should be pared down, according to one man. Reductions in the salaries of municipal employees were advocated.

The teachers have not been unreasonable, some of the ratepayers held, and one man described the proposed reduction as "monstrous." "We are more concerned in the education of our children than in the saving of a few dollars," was the declaration made, and some thought that the cut in salaries would cause a lack of interest in their work on the part of the teachers. Others asserted they had a better opinion of their teachers than that.

### Councillor for Teachers.

According to figures given out by a ratepayer who had investigated the situation, East Kildonan's salary schedule is not as good as those of many other municipalities. Reductions would be unwise. He was a member of the council and would move, he said, that the councillors forego their indemnities rather than have the teachers' salaries reduced. It was stated, however, that this would not go very far in making up for the cut.

H. C. Whellams, chairman, declared that the board was only anxious to keep its present staff and wished to be fair to the teachers, but it was felt a reduction was necessary.

## Residents of St. James Find

For  
atten  
game  
teller  
the  
excit  
accor  
to se  
tervi  
case  
some  
three  
also  
ance  
this  
ber  
Th  
Jack  
wood  
noon  
have  
of th  
lowe  
ed h  
a li  
their  
ing.  
In  
of t  
book  
the  
som  
en f  
the  
wor  
driv  
used  
tion  
how  
hou  
Bon  
of t  
will  
toda  
nam  
wer  
Jul  
The  
Win

### Rep

It  
Lib  
the  
tion  
tota  
that  
visi  
ber  
tha  
T  
will  
qua  
bull  
mee  
Wh  
The  
elec  
in  
Jun

T  
half  
chu  
Sut

# EAST KILDONAN BOASTS OF FINE SCHOOLS

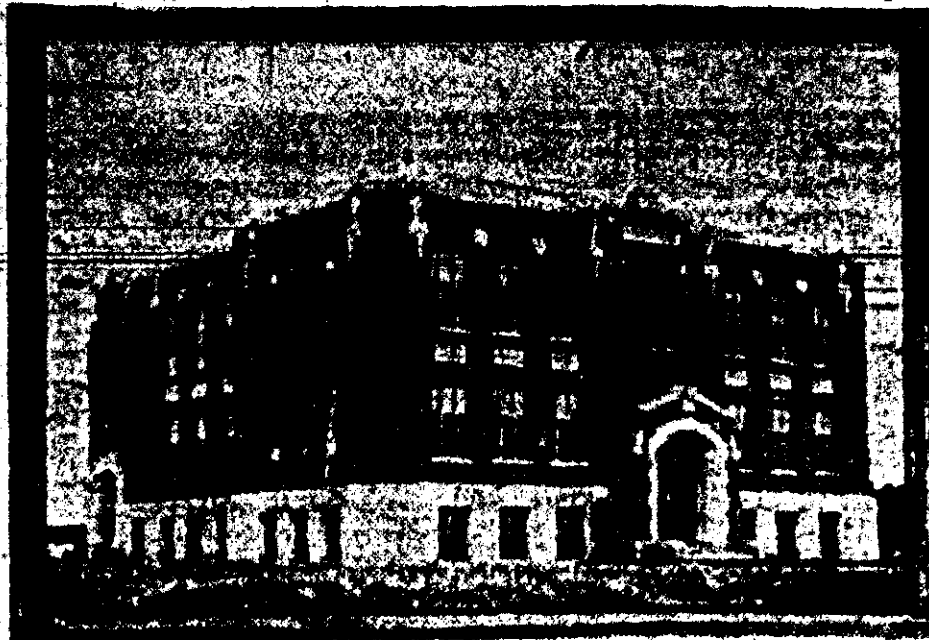

LORD WOLSELEY SCHOOL

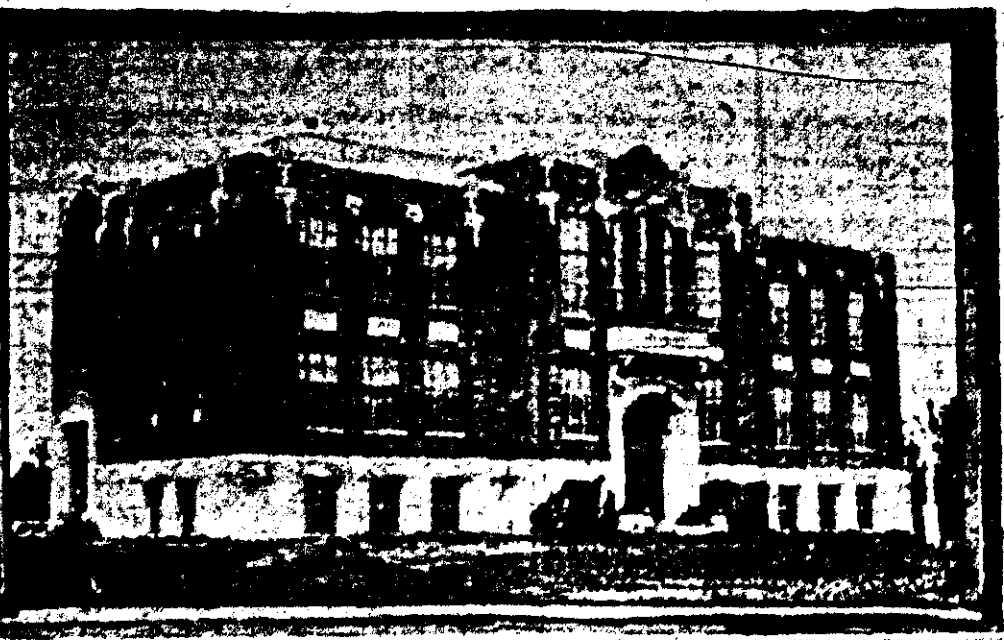

LORD KITCHENER SCHOOL Sept 1922

**E**AST KILDONAN in 1908 had two schools, a two-room place in what is now the municipal hall and Hamilton school, a rented house on Washington ave. There were then approximately 75 children attending both schools. Today, in the same municipality, there are ten public schools containing a total of 51 rooms, accommodating 1,650 pupils, and owing to foresight on part of the school board there is sufficient room to house all the children liable to attend school in East Kildonan for the next two years. By this time next year members of the board expect there will be more than 2,000 children at school.

Polson school at Munro st. and Winterton ave. was the first of the modern schools to be built. In 1910 it contained two rooms. In 1911 two

rooms were added. Four more added in 1913 and in 1918 a two-roomed annex was built making then a total of ten rooms. Rosewell school was built in the Bird's Hill district in 1915. It contained one room then and still has the single room.

Four additional schools were built in 1915. They were the five-roomed Lord Kitchener, the six-roomed Lord Wolseley, the one-roomed North Transcona school and Salisbury school No. 1, containing four rooms. This resulted in there being an addition of 15 rooms to the school space in 1915.

In 1920 Prince Edward school was erected. In the next year eight rooms were added to the original eight rooms thus creating a 16-roomed school within one year. In 1920 Salisbury school No 2 was built.

This addition created 10 rooms at Salisbury schools Nos. 1 and 2. In 1921 one-roomed Grassie school was built along with the one-roomed Melvor school. Both of these are in outlying districts.

There is also in the district a Roman Catholic school, St. Alphonsus, in which there are 100 pupils from East Kildonan only. This number is included in the school population. It is strictly a school for Catholics.

The principals of the schools are: Prince Edward, J. H. Moir, B.A.; Polson, D. S. Mitchell; Salisbury, Miss E. E. Wiley; Lord Wolseley, Miss B. M. Cameron; Lord Kitchener, Miss B. Jackson; Rosewell, Miss M. Andrews; Melvor, Miss E. Sylvia; North Transcona, James Barber, and Grassie school, Daniel Windsor.

Grades run as high as grade ten. Children attending grades beyond that receive schooling in Winnipeg where the municipality has arranged for their teaching at a rate of \$100 a year.

The school board expect within the next year to have a complete high school within the boundaries of the municipality. This school will be in Prince Edward school, on Trent ave.

The school trustees hold meetings regularly on the third Tuesday of each month. The board as it is constituted now contains the following personnel: H. C. Whelan, chairman; R. N. Lowery, vice-chairman; Mrs. E. L. McDougall, Mrs. M. Phillips, Hugh McNair, J. D. Young, John Coluter and R. J. Steele. John Colvin is secretary.

MODERN BRITAIN

of the "little dears" she had "sent to heaven". She died quite unmoved.

EMPIRE'S WAR

and town after town was built on its site. Here the legions landed and

# East Kildonan Board May Quit If Central Collegiate Refused

Drastic action may be taken by the East Kildonan School Board if the Municipal and Public Utility Board refuses approval for a new central collegiate. The Tribune learned Wednesday.

Talk of the entire school board resigning in the face of a refusal was heard behind the scenes at a meeting of the East Kildonan Ratepayer's Association.

Utility Board officials have made tentative proposals to trustees that would involve rejection of the \$230,000 central collegiate. Construction has been approved by the trustees, the municipal council and the provincial department of education, it was reported.

Proposals of the Municipal and Public Utility Board will be dis-

cussed at a school board meeting June 20, at 8 p.m., at Lord Wolseley School. Severe school overcrowding in the suburb will be discussed.

## Travel by Bus

Trustee Nick Carter described the alternative proposal to the meeting Wednesday.

He said Utility Board officials, who have power of veto over all school affairs, were considering suggesting renovation of Salisbury School No. 1 and addition of four rooms to make a temporary collegiate.

As Salisbury School No. 1 is in Morse Place, Utility Board officials would propose bringing students from other parts of the municipality by bus, Mr. Carter said.

Reason for the Salisbury School scheme would be lower capital expenditure for debt-saddled East Kildonan.

Mr. Carter said a central, permanent collegiate, which was needed, would raise taxes only about four mills.

School crowding was "not just acute, but a crisis," he said.

## Would Cost \$230,000

In 1946-48, a total of 644 new houses had been built in East Kildonan. Since Jan. 1 this year, 100 building permits had been issued, and the municipality expected the year's total to be double last year's.

Plans approved by trustees and council for possible vote in July or August, if approved by the Utility Board, envision an eight-room collegiate with auditorium, to cost \$230,000. It would be near the present Prince Edward School.

Another by-law would provide a four-room addition to Lord Wolseley School, to cost \$70,000. Mr. Carter said this would accommodate elementary pupils now elsewhere, with Grade 10 and 11 now in Lord Wolseley going to the new collegiate.

## Rejected by Voters

The Lord Wolseley addition was rejected by voters last year, but Mr. Carter said poor publicity was to blame.

Mr. Carter said East Kildonan had had no new school buildings for 29 years, except for an addition to Prince Edward School in 1928.

Utility Board officials inspected Salisbury School No. 1 Friday.

Window frames are rotting, and plaster would have to be knocked down and replaced, school officials said.

School board has been saving funds from regular revenue to renovate it in a few years.

## Graduation

Seventeenth annual class day and graduation exercises of Gordon Bell High School will be held Friday at 2 p.m. in Westminster United Church.

Valedictorian will be Herbert cur-

# Labor Board to Hear 50-Hour Week Plea

The Manitoba Labor Board today announced a public hearing for June 22 to hear representations on an application by a Winnipeg building supply firm to continue a 50-hour week for its employees.

The application is a variation from provisions of the recently enacted Hours of Work Act which comes into effect July 1.

The Act provides for a 48-hour week for male workers and 44 hours for women workers, with pay at rate and a half schedules of work in excess of eight hours per day.

The labor board may in particular circumstances grant partial or general exemption to a firm, or to the whole or part of an industry and may allow additional daily or weekly hours or work at regular rates.

One building supply firm has applied to the board for variation of the terms of the legislation. The application has been jointly filed by the company and the union representing its employees.

Argument in support of being permitted to operate on a 50-hour week is based upon the

## W. B. Cowan Heads Warehousemen

W. B. Cowan, Winnipeg, was elected president today of the Canadian Warehousemen's Association at the 29th annual convention being held at Jasper Park.

W. W. Naylor, Toronto was named vice-president; Dennis Day, Toronto, treasurer and J. A. Whitmore, Toronto, executive secretary.

H. H. Perry, Winnipeg, was appointed Manitoba representative.



# E.K. Schools Superintendent H. R. Haines To Retire Friday

A man who has spent most of his life teaching the children of East Kildonan will retire Friday after 49 years' of service in Manitoba — 29 of which were in East Kildonan.

Howard R. Haines, of 170 Hazel-dell avenue, came to the old East Kildonan Collegiate (now Lord Wolseley School) in 1928 and taught mathematics for 14 years.

In 1942 he was transferred to Prince Edward School where he took over the duties of principal and also taught literature. Mr. Haines stayed there until the spring of 1955 when he was appointed principal of Melrose Junior High School when that new school opened. At the end of '55 he was appointed superintendent of schools in East Kildonan, which position he now holds.

Mr. Haines was born at Birtle, Man., and received his public schooling there and at Grandview and Brandon Collegiate. After obtaining his grade 11 in 1908 he went to his first school a few miles from Birtle. He obtained his BA in 1925 and B.Ed. in 1939 from the University of Manitoba.

When he secured his Bachelor of Arts degree, he majored in political economy and philosophy.

Prior to coming to East Kildonan Mr. Haines was principal for six years in intermediate schools, seven years principal of Killarney Collegiate, and one year as principal of Dauphin Collegiate.

During his high school teaching career 16 of his pupils won Isbister Scholarships in 18 years. Five of these were in Killarney and 11 in East Kildonan.

Always enthusiastic about sports, Mr. Haines some years ago helped form the Suburban Collegiate Athletic Association and served it as president for two years. He has coached teams to championships in soccer, baseball, hockey, basketball and track.

Mr. Haines has served the Board of Stewards of John Black Church for 10 years, two of which he was chairman of the Board. In 1945 he was appointed chairman of the

Provisional Board of Directors set up to organize the East Kildonan Community Club.

To honor Mr. Haines a reception will be held by the teachers of East Kildonan in Melrose High School June 25th. All former students of Mr. Haines' literature classes, at Prince Edward and mathematics classes at East Kildonan Collegiate, along with all present and former teachers, are invited to attend.



H. R. HAINES

## Melrose Rangers Chelsea United Tie Soccer Game

Melrose Rangers and Chelsea United battled to a 1-1 draw in a well-played soccer match Monday night on the Melrose Park grounds.

Both teams played well in the first half but were weak around the goal-mouth, which resulted in a scoreless first half.

The second half opened with Brian Jones, of the Rangers, sending a hard drive towards the United goal. Goal-tender Richard Trovich could not see through the maze of players, and the ball went into the corner of the net.

Led by David Dudeck and Walter Christie, United pressed hard but

# East Kildonan School Board To Support Referendum

Jan 1967

By W. A. McGILL

Political expediency reared its ugly head at the December meeting of the East Kildonan School Board in relationship to the March 10th referendum on a single grades 1-12 school board for this area.

Whether the proposed consolidated school district would add additional taxes to the already heavily burdened ratepayers seemed to be secondary to Chairman J. MacKay and Trustee Mrs. Y. Templin.

Primary concern at the School Board meeting was the possibility of being elected to the new School Board should the ratepayers pass the March 10th referendum.

"If we come out opposed to the new consolidated school district, we will not be able to elect a single member from our School Board (East Kildonan 14) to the new River East Board," stated Mrs. Templin.

Earlier Chairman MacKay had lyricized that he thought it "highly unfair" that he had "just finished campaigning to win a School Board seat in October and have to do it all over again in March".

In a palpably political statement, the East Kildonan School Board went on record that it thought such a proposed consolidated School Board should be within the boundaries of East Kildonan, but that it would support the River East referendum.

Chairman MacKay suggested that speaking engagements favoring the referendum be postponed until after the provincial budget is brought down.

To protect themselves from the ire of those in favor of the consolidation, the School Board appointed an Information Committee composed of Trustees Templin and D. F. Anderson under the guidance of Chairman MacKay. This committee will issue state-

ments favoring the government proposal.

The only outward opponent to the consolidation with River East is Trustee A. Rouse, who said he would offer his complete views at an early date.

## Brewer Named Acting Mayor

Ald. D. O. Brewer was made acting mayor, and Ald. L. A. McMahon, deputy acting mayor, at the inaugural meeting of East Kildonan Council last week.

Named to chair the various committees were:

Finance — Ald. L. A. McMahon.

Health and Social Services — Ald. N. P. Stapon.

Public Works — Ald. A. J. Reid.

Public Safety, Police and Fire — Ald. W. H. Irvine.

Industrial Development, Town Planning and Zoning — Ald. S. C. McLeod.

## MOVE INTO BIG LEAGUE

OTTAWA. — Canada's population is thought to have passed the 20,000,000 mark. The figure was estimated at 19,859,000 April 1st and the Dominion Bureau of Statistics expects to find more than 20,000,000 Canadians when the mid-summer census is totalled up.

History's first air freight shipment was in 990 A.D. when 600 carrier pigeons loaded with cherries were flown from Baalbek, Syria, to Cairo.

# MERCUR

"Your Friendly