

MORSE PLACE SCHOOL IS FORMALLY OPENED

Jan 1921

Reeve S. R. Henderson, Veteran
Municipal Executive, Officiates

The fine new school building, planned and constructed on modern lines which the trustees of East Kildonan have erected at Morse Place, was formally opened last night by Reeve S. R. Henderson, who has given lengthened service to the community on the east side of the river on both boards. Hugh McNair, chairman of the school board presided and during the evening in addition to addresses by him, Reeve Henderson, Mrs. W. Phillips, trustee-elect, and Councillors S. Stacey, T. Brown, and E. P. Brooks, an enjoyable programme of music and dances was contributed by the children under the direction of Miss S. E. Macdonald.

The school, which is a six-room one, and has been erected at a cost of \$45,874, will be known as Salisbury, No. 2. It has as its principal Verne Essery. There are at present in attendance 174 pupils. The building was erected by the Fort Garry Construction company from the plans of Edgar Brain, architect. As mentioned by Mr. McNair, including the cost of this school and another recently completed, the East Kildonan school board has expended \$74,706 on accommodation for the school population of the district for whose education there is now a staff of 38 teachers.

Financial Standing

Reeve Henderson in declaring the school building open recalled that he was one of those who helped to create the first municipal school board in Manitoba. He had served the school board for 22 years and speaking of the affairs of the municipality he informed the ratepayers that they did not owe a penny on current account and were starting the new year with a clean slate.

A large attendance of parents of the children and other residents of the locality assisted in the opening ceremonies and inspected with pleasure the school building and enjoyed the entertainment the children provided.

LOCAL NOTES.

Feb 1922

MORSE PLACE

SCHOOL CLOSED

Board Cites Economy as Reason For Move—Pupils Transferred

Giving as their reason that of economy, the school board of East Kildonan, at a recent meeting, decided to close No. 1 Salisbury school, in Morse Place. It has been decided to transfer pupils to No. 2 Salisbury school, with the exception of 27 from grade 7, and these are to go to Polson school.

This means that the grade 7 children will have an additional mile to travel, and parents living in Morse Place have expressed to the board their indignation at this change and have asked for the matter to be reconsidered.

The board have agreed to this request and a meeting for this purpose will be held shortly.

the
\$30.
sale
dita
Mr.
H
for
per
and
Les

W

pre
age
ogl
Ma
tui
8.3
ing
Pr
lar
an
ter
atl
se
po

U

School Bell Rings Again, Breaking 20-Year Silence

After a silence of nearly 20 years, the bell will ring again at 9 a.m., Tuesday, at Salisbury school, number one, on Prince Rupert avenue in East Kildonan.

The completely-renovated school was officially opened Wednesday by Hon. W. C. Miller, minister of education, who congratulated the East Kildonan school-board.

Built in 1915, the school was crowded and it was found necessary to build Salisbury number two in 1920. During the depression, an enrollment drop and financial difficulties forced closing of the first school.

According to F. E. Beckett, school-board chairman, the recent rise in population in the district warranted re-opening.

"The cost of a new building this size would cost many times the price it did to modernize this one," he said.

Rebuilt at a cost of \$23,000, the school will accommodate 145 students in 3 grade IX and 1 grade

VIII class-rooms. Two basement rooms will serve for physical training and recreation.

Equipped with the latest in class-room furniture, its ceilings are covered with sound-absorbing tiles, and walls are painted light yellow and greens. There is fluorescent lighting throughout, and all plumbing is new.

Dr. R. O. McFarlane, deputy minister of education, J. L. Bodie, mayor of East Kildonan, A. Maston, principal, and council and school board members, also attended the ceremony.

Catastrophic Damage Left In Quake Wake

GAUHAUTL, Assam, India, Aug. 31 (Reuters)—About 15,000 square miles of upper Assam—more than one-quarter of the state—have been damaged by recent earthquakes and floods, it was announced Thursday.

One and a half million people have been affected and more than 1,000 are believed to have been killed.

Officials estimated that nearly 100,000 cattle have been destroyed and \$11,200,000 damage done to property.

Franklin D. Roosevelt was of Dutch ancestry.

Strains EYES
EXAMINED
S. M. Wiseman
Optometrist
215 Smith St.
Ph. 925 947

to t
ron
hea
lem
field
wer
egg
Mac
layl

Re



Grade 9 children at Salisbury school, East Kildonan,
stand proudly in front of Christmas windows they painted

under direction of teachers Mrs. H. Hunt and J. Rebizant.

December 16 1957

March 1968

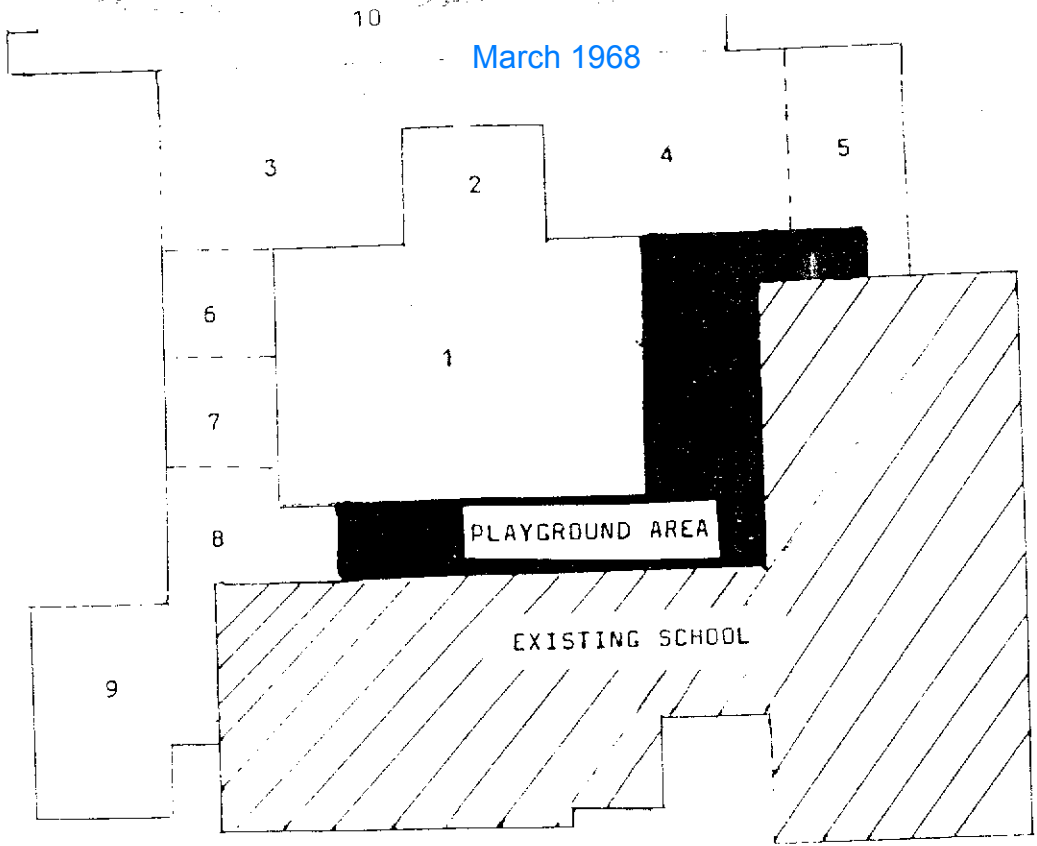

1. Gymnasium.
2. Stage-Auditorium room.
3. Girls' Dressing room.
4. Boys' Dressing room.

5. Utility room.
6. Multi-purpose (class) room.
7. Multi-purpose (class) room.
8. Kindergarten.

9. Administration.
10. Vestibule and corridor.
11. Open Area Classroom. See diagram and story below.

SALISBURY

32,500 sq. ft Addition \$635,000
Special Educational Section

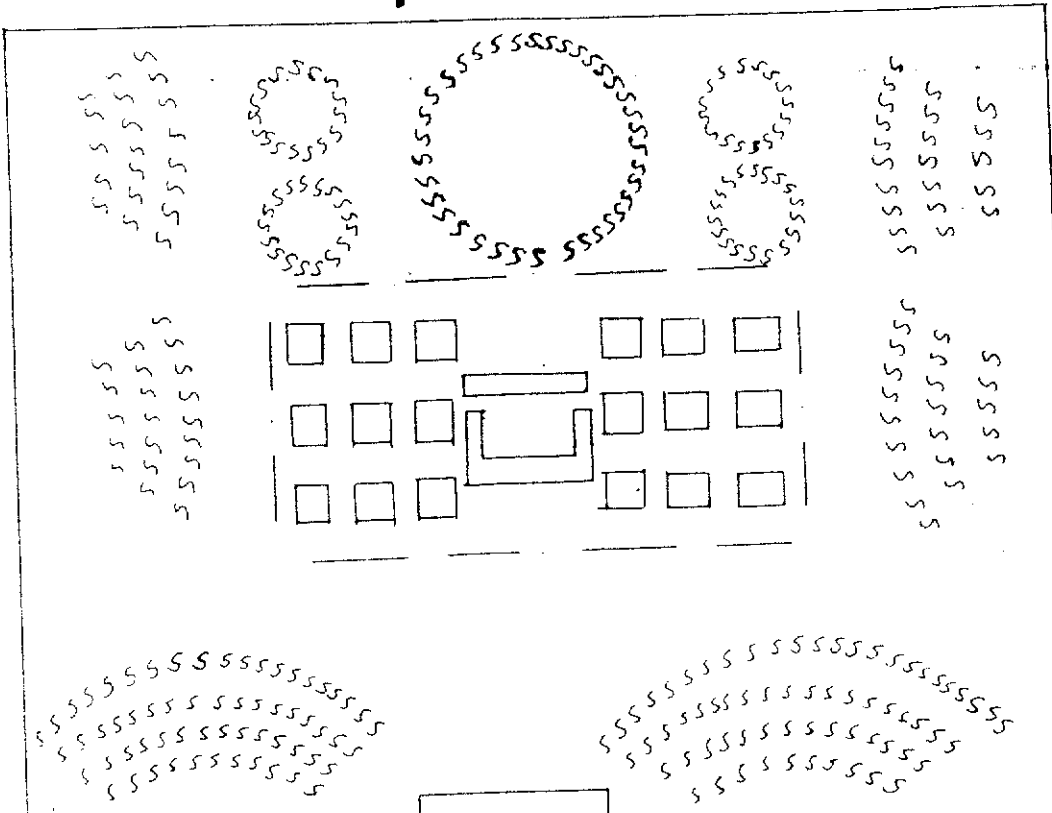

WEDNESDAY, MARCH 13, 1968

One of the most exciting innovations in modern education will be incorporated into the Salisbury School addition. It is called the open area concept.

The foregoing diagram is a sketch of this section which is 100x125 feet in dimension. This is all one room, without dividing walls.

This area, in effect, will encompass 11 classrooms, or as they are referred to — teaching stations. Within these four walls will be between 250 and 300 students — divided only by floor space.

Seating space for the pupils is designated in the diagram by the letter "S". Situated in the middle, and thereby servicing all teaching stations, will be a Material Resource Centre — library, films, projectors, audio visual equipment and space for future academic aids such as closed circuit TV, electronic language equipment, etc.

Possibility of sounds being carried from one teaching station to another are virtually eliminated by specially treated 16-inch beams in the ceiling, acoustic tile and wall-to-wall carpeting throughout the 12,500 square foot room.

The seating arrangements for the pupils are completely flexible. As an example in the diagram in the lower right and left hand corners provision is made for double classes of 60-70 students in each area.

Purpose of this arrangement is to enable teachers who wish to provide a difficult or time-consuming experiment, lecture or to show an educational film to do so before double classes.

It should also be noted that any one of the 11 teaching stations can be darkened out to show educational films without in any way affecting the adjacent teaching station.

The basic purpose of the open area concept is to provide maximum efficiency for what is termed "ungraded classes". Under this method students are allowed to progress intellectually at their maximum capacity.

Educators feel that if a pupil



Salisbury school number one. Still standing at Prince Rupert Avenue and Besant Street. It was built in 1915 and 60th anniversary celebrations will take place in the newer portions of the school in May.

-staff photo

How Salisbury school got its name

by Peter F. Klassen

Salisbury School has a very interesting and colourful history. The East Kildonan school board met on January 21, 1915 for the purpose of planning "proposed sites for schools and the advisability of proceeding at once with the erection of necessary school buildings". By this time, the number of children of school age in the municipality had reached 780 and there was a great need for new buildings. In the minutes of the school board meeting of March 10, 1915, it was stated that land had been

acquired for three school sites; Lord Wolseley, Lord Kitchener and Salisbury.

Salisbury school was erected in the spring of 1915. The cornerstone was laid by Mrs. James McWee on the 24th of April of that year.

The name "Salisbury" was chosen to commemorate the training grounds of "Salisbury Plaine", England. This was the place where the 1st Canadian contingent of 30,000 troops was stationed during World War I to help Great Britain and her allies in their fight against

First year at Salisbury school

by Peter F. Klassen

Sixty years ago a brand spanking, new school, modern in design and construction according to the latest specifications of comfort and safety, opened its doors for the first time to students of the Morse Place area. Not a great deal is known about this first year. What little information we have comes from phot-static copies of four half-yearly returns. These half-yearly returns were filled by the teachers twice a year, on June 30 and December 31. Legislative grants were based on these returns and form exhorts the teacher as follows: "The Legislative grant for the half-year is not payable to any school until its half-yearly return is *fully* and accurately filled up from the school register,

certified to by the secretary-treasurer and the teacher and sent to the Department of Education. Grants were issued retroactively (as they are now) and the school board had to borrow money either privately or from the banks to operate schools, pay salaries and maintain buildings. The basis of grants was made on pupil-days of attendance.

Our records show that attendance for that first term of school; September to December, 1915, was anywhere from 1.5 days to 76 days. It would seem that 76 days is the possible attendance. We further find out that only two pupils had attended for 76 days. They were Gladys and Doris McKnight, both 12 years old. Could they be

twins? They were both in grade 4.

We also find that classes were rather large. Grade one, for instance has enrolled 42 children, ages 6 to 10, in all one room. They were taught by Mrs. JB Lothrop.

The other teachers were: Mrs. MP Duffin with 43 grade 2 students in one room. Grade 3 and 4 were combined in a room with 45 students: 23 grade 3's and 22 grade 4's. Their teacher was Miss Lillian Campbell. The senior class was taught by the principal, Mr. James Hilton

Mori, who combined the grades 5, 6, 7 in one room with a total of 28 students.

Altogether there were 158 students in Salisbury that first term. Students who were in Grade one that first school term now all qualify for Old Age Pension. We salute all Salisbury students of 1915.

This is the second in a series of three articles written by PF Klassen, principal of Salisbury school, which is celebrating its diamond jubilee this spring.

FABER EXTERIOR VENETIAN BLIND NEW IN CANADA

AVAILABLE FOR THE FIRST TIME IN MANITOBA

- * An all-weather shield which protects your windows from sun, rain, snow and hail.
- * Non corrosive aluminum slats available in different colors with a baked-on, scratch resistant enamel.
- * Keeps your home cooler in summer and saves you money on heating costs in winter.
- * Protects your draperies, carpets and furniture from the bleaching rays of the sun.
- * Reduces iced-up windows in the winter.
- * All venetian blinds are custom made.
- * Operated from the inside.

FOR FURTHER INFORMATION PLEASE PHONE:

Neil Campbell scholarship trust

by Peter F. Klassen

Neil Campbell, of the East Kildonan area, was occupied with farming, the dairy trade being his main concern. His father was born in Scotland and came here to work for the Hudson's Bay Co. in 1841. However, Mr. Campbell Sr. soon turned his attention to farming. He married Miss Ann Munroe of an old family of Selkirk settlers and purchased about 200 acres of undeveloped land. He broke sod and built a home and continued as a farmer until his death in 1855.

Neil Campbell also made agriculture his life work. He married a widow, Barbara Sutherland (nee Fraser). They had eight children. For many years he delivered milk to local and Winnipeg residents. Altogether he was occupied with milk and mixed farming for 30 years or more.

As a lad he was educated in St. John's school. He always was active in community affairs. During his time he served on the council and was a school trustee for many years.

After his death, his children established a trust fund in his name, the Neil Campbell Trust. The terms

of the trust fund state that the fund should be invested in stocks and bonds and that the interest of this fund be divided into three equal scholarships: one for penmanship, one for mental arithmetic and one for Canadian history.

Each year since 1916, without interruption, three Salisbury pupils have received these awards. The first three were Amy Atkins, grade 5 - penmanship; Bernard Deering, grade 6 - mental arithmetic; David Furguson, grade 7 - Canadian history. The names of all the scholarship winners from 1916 to the present are on the Salisbury Honour Roll. One roll being filled up in 1955, a new one was started. It is interesting to note that the mental arithmetic column has been changed to calculation, and Canadian history to social studies in 1956. We salute all winners of the Neil Campbell Scholarship through the years.

This is the third in a series of three articles written by P.F. Klassen, principal of Salisbury school, which is celebrating its diamond jubilee this spring.

First year at Salisbury School

Sixty years ago a spanking new school, modern in design and construction, according to the latest specifications of comfort and safety, opened its doors for the first time to students of the Morse Place area.

Not a great deal is known about this first year. What little information we have comes from photostatic copies of four half-yearly returns. These half-yearly returns were filled by the teacher twice a year on June 30 and December 31. Legislative grants were based on these returns, and the form exhorts the teacher as follows: "The Legislative Grants for the half-year is not payable to any school until its half-yearly return is fully and accurately filled up from the school register, certified to by the Secretary-Treasurer and the teacher and sent to the Department of Education. Grants were

issued retroactively and the School Board had to borrow money either privately or from the banks to operate schools, pay salaries and maintain buildings. The basis of grants was made on pupil-days of attendance.

Our records show that attendance for that first term of school, September to December, 1915 was anywhere from 1.5 days to 76 days. It would seem that 76 days is the possible attendance. We further find out that only two pupils had attended for 76 days. They were Gladys and Doris McKnight, both 12 years old. Could they be twins? They were both in Grade IV.

We also find that classes were rather large. Grade I, for instance had enrolled 42 children ages 6 to 10 all in one room taught by Mrs. J.B. Lothrop. The other teachers were: Grade II Mrs. M.P. Duffin with 43

students in one room; Grade III and IV combined room with 45 students, 23 Grade III's and 22 Grade IV's, their teacher was Miss Lillian Campbell. The senior class was taught by the principal, Mr. James Hilton Mori, who combined the Grades V, VI and VII in one room with a total of 28 students. Altogether there were 158 students in Salisbury that first term. Students who were in Grade I that first school term now all qualify for Old Age Pension. We salute all Salisbury students of 1915.

Salisbury School now has a staff of approximately 30 and a student enrolment of over 500.

On Thursday, June 5 from 2 to 4 and 7 to 9 p.m. the

staff and students will celebrate this 65th anniversary with a tea to be held at the school at 795 Prince Rupert Avenue.

The tea will include four sales including a bake sale, a plant sale, a white elephant

Coming event

JUNE 14 — Winnipeg Business and Professional Couples' Club will hold their Father's Day Banquet at the Holiday Inn (downtown), June 14, at 7 p.m. For tickets or information call Barry at 889-5120.

The Humane Society garage sale will be held on Saturday, June 14, at 10 a.m. at 291 Lindsay Street, in River Heights.

Proceeds will go to the animal shelter.

sale and a children's book sale.

Special recognition will be made of former staff and students at a pioneer table.

The theme of the tea is the

**OPENING
JUNE - 7**

\$17.50 per

R.J.'s Drive

339-63

- Small Car Instruc
- Lessons given Eveni
- Non-smoking, Pos
- Owner or
- Reasonab

R.J. HARDER 339-6305

Nursery School visits farm

Lord Wolseley Nursery School paid a visit recently to Pleasant Rock Farm near Grunthall, Manitoba. While there the children had a first hand look at young animals such as pigs, calves, rabbits, ponies, chicks, and ducks.

Mr. Friesen, owner of the farm, took the children on a "hay ride" which turned out to be the highlight of the day.

The nursery class also

school still has openings for 1980-81 term which gets underway September 8. These are morning sessions Monday, Wednesday and Friday. Children must be three years of age by December 31, 1980.

The program offered field trips, gym programs, arts and crafts, music, story telling and other things fun for children.

FOSTEY'S

**HOT
TOP Q
SMOKED, COOKED & FRESH**

CANADA GRADE "A" BEEF

FOSTEY'S OWN

SEMI BONELESS

FRESH MEAT

August 1987

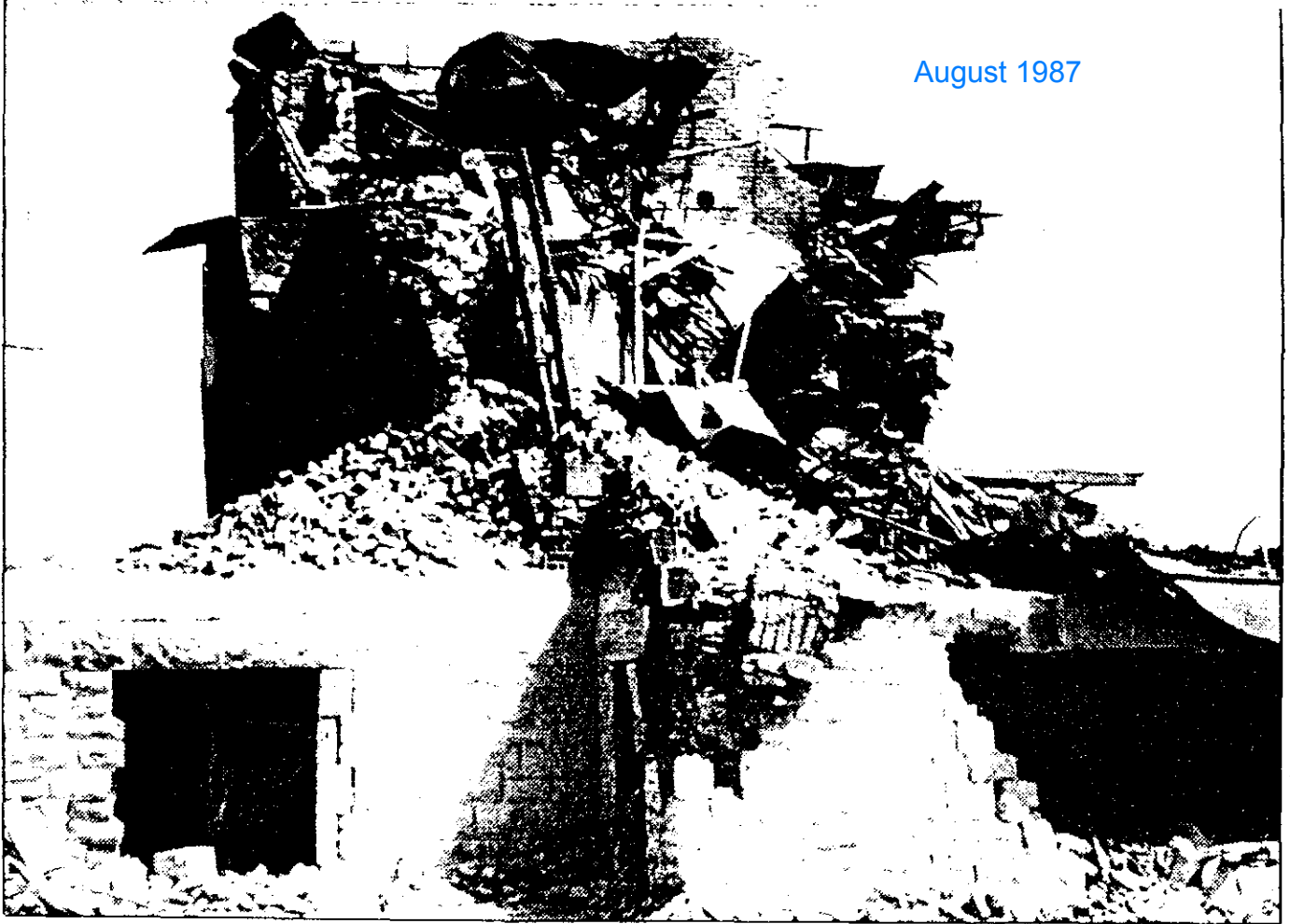

Gone!

This is all that was left of the old Salisbury School after the demolition experts were finished their handiwork. A time capsule was found in the rubble.

— Photo by Tic Rowson.

Time capsule discovered in school rubble

by Laura-Lee Saranchuk

The old Salisbury School #1 was reduced to rubble last week but it left a little chunk of history behind.

The school had been vacant for ten years since a second Salisbury school with better facilities had been built on the site, at 795 Prince Rupert.

"We had been using it as a storage area until the boiler went," said Mr. Francis Ples-

sis, secretary-treasurer of the River East School Division.

A few days before the scheduled demolition, some residents in the area informed the principal that there might be a time capsule hidden somewhere in the building. Sure enough, the demolition crew uncovered a small, rusted sheet-metal box in one corner of the building.

According to Plessis, the

bottom had rusted out but the contents were still in fairly good condition. Inside they found three daily newspapers dated April 24, 1915; *The Telegram*, *The Tribune* and the morning paper of the day which had deteriorated to the point of illegibility. There were also a dime and quarter dated 1902 and 1908, as well as a copy of the school act and a short note signed by Neil

Campbell.

"We haven't determined whether he was the chairman or the dean," said Plessis.

"There was no other information in the box about who put it together and why."

The board has not decided what will be done with the time capsule. It will be presented for discussion at the next board meeting.

New digs give special ed program space to work

By Wanda McConnell
Herald Editor

The students and staff in the Special Education Centre at Salisbury Morse Place

School aren't "shoe-horned" into their area any more.

Last week, their newly-renovated and redesigned area was officially opened. Parents, government, and school officials came out to

toast the \$250,000 project.

Shoehorned is the word special education teacher Dave Weller chose to describe how the centre used to be set up.

"It wasn't very great," he says of the memories of the makeshift, crowded conditions the students and staff had to cope with in the past.

Two years ago, the Public Schools Finance Board approved funding, in two phases, to make the space more functional.

Renovations were completed last fall and the 13 staff and 18 students - ages 12 to 16 and ranging from the mildly to the profoundly mentally and/or physical-



photo by Wanda McConnell

Special education teachers Dave Weller and Bev Dalman are thrilled with their new surroundings, as are students Kim Fontaine and Corey Dueck.

ly challenged - have been settling in ever since.

Weller, who's been with the program at SMP for 11 years, says the new digs "are the envy of anyone in the city."

The newly renovated facility includes a comprehensive therapy area, wheelchair washroom and changing area, vocational area, fully-equipped kitchen, leisure area, office and assessment room.

"Now we have a lot more space, and there's tremendous potential for the use of the space. We couldn't ask for anything better," en-

thus Weller.

Maria Larocque is one of the 11 paraprofessionals who works with the students. She's been there 12 years.

"We survived in one little room. This is real plush," she says gazing around the leisure area.

"Everyone has their own areas now, and we're not on top of each other. The noise level is also way down," she says.

A "quiet room" is also a boon, says paraprofessional Bonnie Quesnel.

"It's made a total difference to what we can do aca-

demically," she says.

Most of the students in SMP's Special Education Centre move there from a similar program at Polson Elementary School.

The students graduate from SMP to the special ed program at Kildonan East Collegiate.

While at SMP, Weller says the students' program is generally divided into three areas: academics, integration into the regular classrooms in the school, and community-based activities where among other things, the students learn daily living skills.

FOR SALE \$7,900 - NO G.S.T.



'93 Nissan, K.C. 6 ft. box, 2.4L, 5 spd, bra, trailer pkg, NO RUST, 261-9528

PUBLIC MEETING

to discuss

**Kildonan River Bank Trail
in
Fraser's Grove Park**

755 Henderson Hwy.

(Henderson Hwy. at Kimberley)

from 7:00 p.m. to 9:00 p.m.

FOR MORE INFORMATION CALL

MARK LUBOSCH

Councillor North Kildonan Ward

Phone 986-5196

or e-mail: mlubosch@city.winnipeg.mb.ca



Education opportunities for aboriginals

Salisbury/Morse Place Staff Salaries

1915-1916

Jeannie B. Lothrop – Grade 1 – 58 Students - \$700.00

Penman Duffin – Grade 2 – 41 Students - \$600.00

Lillian Campbell – Grades 3 and 4 – 41 Students - \$725.00

James Hilton Moir – Principal and Grades 5, 6 and 7 – 24 Students - \$1,000.00

1917-1918

Lillian May Downing – Grades 1, 2 and 3 – 48 Students - \$650.00

Jeannie B. Lothrop – Grade 1 – 37 Students - \$800.00

Muriel Turner – Grades 4 and 5 – 38 Students - \$670.00

Ruth Richardson – Principal and Grades 5, 6 and 7 – 36 Students - \$1,020.00

1918-1919

Jeannie B. Lothrop – Grade 1 – 33 Students - \$950.00

R. Ross – Grades 2 and 3 – 47 Students - \$700.00

M. B. Turner – Grades 4 and 5 – 40 Students - \$825.00

M. L. McManis – Principal and Grades 6, 7 and 8 – 32 Students - \$1,200.00

1919-1920

Jeannie B. Lothrop – Grades 1 and 2 – 33 Students - \$1,050.00

Janet Alexander – Grade 1 – 45 Students - \$600.00

L. E. Gelley – Grades 1, 2 and 3 – 36 Students - \$800.00

Margaret E. Rosborough – Grades 3, 4 and 5 – 46 Students - \$1,000.00

Verne Henry Essery – Principal and Grades 6, 7 and 8 – 26 Students - \$1,700.00

1920-1921

Muriel McDonald – Grade 1 – 23 Students - \$800.00

Jeannie B. Lothrop – Grade 1 – 20 Students - \$1,350.00

Kathleen R. Klinch – Grade 2 – 23 Students - \$1,700.00

Elmo Lipsett – Grade 3 – 29 Students - \$1,000.00

Margaret E. Rosborough – Grades 4 and 5 – 29 Students - \$1,100.00

Sadie E. MacDonald – Grades 5 and 6 – 30 Students - \$1,150.00

Verne Henry Essery – Principal and Grades 7 and 8 – 24 Students - \$2,000.00

1929-1930

Jeannie B. Lothrop – Grade 1 – 54 Students - \$1,050.00

Isabelle Lillian Leech – Grades 2 and 3 – 49 Students - \$900.00

Laura Edna Asselstine – Grades 3 and 4 – 47 Students - \$1,100.00

Helen J. Lang – Grade 4 – 55 Students - \$1,050.00

Janet Helen MacMorran – Grades 4 and 5 – 42 Students - \$950.00

Annette Portigal – Grades 5 and 6 – 42 Students – \$950.00

Leslie Wilmot Wiley – Grades 6 and 7 – 43 Students - \$900.00

Neil McTavish – Principal and Grade 8 – 47 Students - \$1,400.00

1930-1931

Winnifred Muriel Louise Ablett – Grade 1 – 55 Students - \$950.00

Isabelle Lillian Leech – Grades 1 and 2 – 51 Students - \$1,000.00

Laura Edna Asselstine – Grade 3 – 39 Students - \$1,100.00

Janet Helen MacMorran – Grade 5 – 40 Students - \$1,050.00

Annette Portigal – Grade 6 – 39 Students - \$1,050.00

Leslie Wilmot Wiley – Grade 7 – 42 Students – \$1,050.00

Alfred Jay Anderson – Principal and Grade 8 – 33 Students - \$1,800.00

1931-1932

Winnifred Muriel Louise Ablett – Grade 1 – 43 Students - \$1,000.00

Isabelle Lillian Leech – Grades 1 and 2 – 52 Students - \$1,050.00

Jessie Phyllis Leus – Grades 2 and 3 – 46 Students - \$950.00

Laura Edna Asselstine Grades 3 and 4 – 34 Students - \$1,200.00

Janet Helen MacMorran – Grade 6 – 40 Students - \$1,150.00

Annette Portigal – Grade 6 – 34 Students - \$1,150.00

Leslie Wilmot Wiley – Grade 7 – 39 Students - \$1,150.00

Alfred Jay Anderson – Principal and Grade 8 – 36 Students - \$1,800.00

1932-1933

Winnifred Muriel Louise Ablett – Grade 1 – 30 Students - \$902.00

Laura Edna Asselstine – Grades 2 and 3 – 40 Students - \$1,133.00

Isabelle Lillian Leech – Grades 2 and 3 – 44 Students - \$946.00

Janet Helen MacMorran – Grades 4 and 5 – 42 Students - \$1,037.00

Annette Portigal – Grades 5 and 6 – 42 Students - \$1,037.00

Leslie Wilmot Wiley – Grade 7 – 47 Students - \$1,037.00

Alfred Jay Anderson – Principal and Grade 8 – 32 Students - \$1,624.00

1933-1934

Winnifred Muriel Louise Ablett – Grade 1 – 46 Students - \$855.00

Isabelle Lillian Leech – Grades 1 and 2 – 42 Students - \$897.00

Laura Edna Asselstine – Grades 2 and 3 – 39 Students - \$1,013.00

Janet Helen MacMorran – Grade 4 – 40 Students - \$983.00

Annette Portigal – Grades 5 and 6 – 42 Students - \$983.00

Leslie Wilmot Wiley – Grade 7 – 36 Students - \$983.00

Alfred Jay Anderson – Principal and Grade 8 – 34 Students - \$1,538.00

1937-1938

Isabelle Lillian Leech – Grades 1 and 2 – 32 Students - \$897.00

Jean Phyllis Leus – Grades 2 and 3 – 39 Students - \$812.00

Sophia Dyma – Grades 4 and 5 – 45 Students – \$1,026.00

David Stewart Small – Grades 5 and 6 – 47 Students - \$900.00

Alfred Jay Anderson – Principal and Grades 7 and 8 – 34 Students - \$1,600.00

1938-1939

Isabelle Lillian Leech – Grades 1 and 2 – 42 Students - \$897.00
Jessie Phyllis Leus – Grades 3 and 4 – 37 Students - \$850.00
Sophia Dyma – Grade 5 – 39 Students - \$1,026.00
David Stewart Small – Grades 5 and 6 – 35 Students - \$900.00
Alfred Jay Anderson – Principal and Grades 7 and 8 – 43 Students - \$1,600.00

1939-1940

Isabelle Lillian Leech – Grades 1 and 2 – 39 Students - \$1,012.00
Jessie Phyllis Leus – Grades 2, 3 and 4 – 43 Students - \$975.00
David Stewart Small – Grades 5 and 6 – 45 Students - \$1,000.00
Sophia Dyma – Grades 6 and 7 – 42 Students - \$1,029.00
Alfred Jay Anderson – Principal and Grades 8 and 9 – 36 Students - \$1,600.00

1940-1941

Agnes Scott – Grades 1 and 2 – 35 Students - \$850.00
Jessie Phyllis Leus – Grades 3 and 4 – 46 Students - \$1,018.00
Sophia Dyma – Grades – 5 and 6 – 48 Students - \$1,026.00
Evelyn Doreen Jackson – Grade 7 – 28 Students - \$1,000.00
Albert Victor Mastin – Grade 8 – 25 Students - \$1,000.00
David Stewart Small – Principal and Grade 9 – 18 Students - \$1,200.00

1941-1942

Vera Gertrude Croft – Grade 1 – 32 Students - \$850.00
Jessie Phyllis Leus – Grades 2 and 3 – 32 Students - \$1,012.00
Sophia Dyma – Grade 4 and 5 – 32 Students - \$1,026.00
Evelyn Doreen Jackson – Grade 5 – 29 Students - \$1,050.00
Albert Victor Mastin – Grades 7 and 8 – 45 Students - \$1,050.00
David Stewart Small – Principal and Grade 9 – 26 - \$1,400.00

1942-1943

Lillian Rose Fanstone – Grade 1 – 30 Students - \$850.00
Ruby Pearl Robertson – Grades 2 and 3 – 36 Students - \$850.00
Gwenneth Elaine Matthews – Grades 3 and 4 – 34 Students - \$850.00
Evelyn Doreen Jackson – Grades 5 and 6 – 33 Students - \$1,080.00
Albert Victor Mastin – Vice Principal and Grades 7 and 8 – 39 Students - \$1,100.00
Norris D. Belton – Principal and Grade 9 – 18 Students - \$1,600.00

1943-1944

Florence Horrocks – Grades 1 and 2 – 28 Students - \$900.00
Minnie Irene Douglas – Grades 3 and 4 – 37 Students - \$900.00
Cecilla Smillie – Grades 5 and 6 – 40 Students - \$1,100.00
Albert Victor Mastin – Vice Principal and Grades 7 and 8 – 35 Students - \$1,200.00
Norris D. Belton – Principal and Grade 9 – 15 Students - \$1,650.00

1944-1945

Arleen Rebecca Small – Grade 1 – 27 Students – \$1,000.00
Florence Horrocks – Grades 2 and 3 – 32 Students - \$1,000.00
Minnie Irene Douglas – Grades 3 and 4 – 41 Students - \$1,000.00
Iola Winnifred Cartmell – Grades 5 and 6 – 43 Students - \$1,000.00
Albert Victor Mastin – Principal and Grades 7 and 8 – 27 Students - \$1,650.00

1945-1946

Arleen Rebecca Small – Grade 1 – 34 Students - \$1,121.00
Florence Horrocks – Grade 2 – 31 Students - \$1,023.00
Minnie Irene Douglas – Grades 3 and 4 – 40 Students - \$1,023.00
Iola Winnifred Cartmell – Grades 5 and 6 – 41 Students - \$1,029.00
Albert Victor Mastin – Principal and Grades 7 and 8 – 36 Students – \$1,650.00

1946-1947

Arleen Rebecca Small – Grade 1 – 24 Students - \$1,200.00
Florence Horrocks – Grade 2 – 29 Students - \$1,100.00
Joan Wilson – Grade 3 – 27 Students - \$1,000.00
Minnie Irene Douglas – Grade 4 – 26 Students - \$1,100.00
Iola Winnifred Cartmell – Grades 5 and 6 – 25 Students - \$1,100.00
Albert Victor Mastin – Principal and Grades 7 and 8 – 38 Students - \$1,770.00

1947-1948

Arleen Rebecca Small – Grade 1 – 22 Students - \$1,620.00
Florence Horrocks – Grade 2 – 27 Students - \$1,620.00
Ruth Bertha Sells – Grade 3 – 24 Students - \$1,200.00
Minnie Irene Douglas – Grade 4 – 27 Students - \$1,620.00
Iola Winnifred Cartmell – Grade 5 – 36 Students - \$1,550.00
Albert Victor Mastin – Principal and Grades 7 and 8 – 37 Students - \$2,400.00

1948-1949

Susann Ruth McQuarrie – Grade 1 – 26 Students - \$1,425.00
Florence Horrocks – Grade 2 – 18 Students - \$1,690.00
Ruth Bertha Sells – Grade 3 – 27 Students - \$1,270.00
Minnie Irene Douglas – Grades 4 and 5 – 35 Students - \$1,690.00
Iola Winnifred Douglas – Grades 4 and 5 – 35 Students - \$1,620.00
Albert Victor Mastin – Principal and Grades 7 and 8 – 31 Students - \$2,500.00

1949-1950

Kathleen Elizabeth Beachell – Grade 1 – 31 Students - \$1,410.00
Catherine Flett – Grades 2 and 3 – 35 Students - \$1,410.00
Ruth Bertha Sells – Grades 3 and 4 – 41 Students – \$1,340.00
Minnie Irene Douglas – Grade 5 – 24 Students - \$1,760.00
Florence Horrocks – Grade 6 – 22 Students – \$1,760.00
Albert Victor Mastin Principal and Grade 7 – 41 Students - \$2,600.00

1950-1951

Beatrice Marie Eastcott – Grade 1 – 34 Students - \$1,400.00
Laura Jean Pottage – Grade 2 – 34 Students - \$1,400.00
Ruth Bertha Sells – Grade 3 – 37 Students - \$1,610.00
Norma Douglas – Grade 4 – 42 Students - \$1,690.00
Minnie Irene Kennedy – Grade 5 – 31 Students - \$2,030.00
Florence Horrocks – Grade 6 – 25 Students – \$2,030.00
Albert Victor Mastin – Principal and Grade 7 – 20 Students - \$3,100.00
Nicholas Kowal – Grade 8 – 43 Students - \$2,025.00
Marion Anderson – Grade 9 – 23 Students - \$2,300.00
Anna Mima McIntyre – Vice Principal and Grade 9 – 33 Students - \$2,400.00
Charles Eber Douglas – Grade 9 – 32 Students - \$2,025.00

1951-1952

Gloria E. Dick – Grade 1 – 42 Students - \$1,556.00
Laura Jean Pottage – Grade 2 – 31 Students – \$1,556.00
Edith Sophia Bethel – Grades 3 and 4 – 39 Students - \$1,766.00
Minnie Irene Kennedy – Grades 4 and 5 – 31 Students - \$2,256.00
Florence Horrocks – Grade 6 – 32 Students - \$2,256.00
Albert Victor Mastin – Principal and Grade 7 – 28 Students - \$3,356.00
Nicholas Kowal – Grade 8 – 24 Students - \$2,181.00
Marion Anderson – Grade 9 – 25 Students - \$2,456.00
Charles Eber Douglas – Grade 9 – 33 Students - \$2,181.00
Anna Mima McIntyre – Vice Principal and Grade 9 – \$2,556.00

1952-1953

Diane J. Colnett – Grade 1 – 34 Students - \$1,731.00
Marie Blanche Daneault – Grade 2 – 27 Students - \$1,941.00
Helen Kolesar – Grades 2 and 3 – 33 Students - \$1,801.00
Anne Melnyk – Grades 3 and 4 – 36 Students - \$1,801.00
Florence Horrocks – Grade 6 – 24 Students - \$2,431.00
Albert Victor Mastin – Principal and Grade 7 – 31 Students – \$3,631.00
Nicholas Kowal – Grade 8 – 23 Students - \$2,426.00
Anna Mima McIntyre – Vice Principal and Grade 9 - \$2,731.00
Marion Anderson – Grade 9 – 30 Students - \$2,631.00

1953-1954

Diane Judith Colnett – Grade 1 – 29 Students - \$1,800.00
Peggy Beatrice Morris – Grade 1 – 30 Students - \$1,980.00
Elizabeth Alice Fuller – Grade 2 – 32 Students - \$1,800.00
Evelyn Ruth Newton – Grade 3 – 39 Students - \$1,860.00
Margaret Reimer – Grade 4 – 31 Students - \$1,920.00
Marlene Ellen Barbara Sinclair – Grade 5 – 24 Students - \$1,800.00
Esther Lorraine Matthes – Grade 6 – 28 Students - \$1,800.00
Albert Victor Mastin – Principal and Grade 7 – 29 Students - \$3,850.00
Lucien A. J. Allard – Grade 8 – 26 Students - \$2,460.00

Marion Anderson – Vice Principal and Grade 9 – 33 Students - \$3,000.00

1954-1955

Peggy Beatrice Morris – Grade 1 – 23 Students - \$2,230.00
Diane Judith Colnett – Grade 1 – 23 Students - \$2,200.00
Florence W. Dugard – Grade 2 – 28 Students - \$2,260.00
Elizabeth Fuller – Grade 2 – 28 Students - \$2,350.00
Rosaline Derzak – Grade 3 – 31 Students – \$2,200.00
Margaret Reimer – Grade 4 – 40 Students - \$2,470.00
Madelaine Ruth Campbell – Grade 5 – 31 Students - \$2,496.00
Esther Lorraine Matthes – Grade 6 – 28 Students - \$2,350.00
Albert Victor Mastin – Principal - \$4,606.00

1955-1956

Peggy Beatrice Morris – Grade 1 – 27 Students - \$2,750.00
Frances Elizabeth Malpas – Grade 1 – 27 Students - \$2,310.00
Louise Jubinville – Grade 2 – 35 Students - \$2,510.00
Elizabeth Fuller – Grade 3 – 30 Students - \$2,600.00
Rosaline Derzak – Grade 3 – 29 Students - \$2,450.00
Elizabeth Bell – Grade 4 – 31 Students - \$2,110.00
Charles George John Mastin – Grade 5 – 22 Students - \$2,310.00
Albert Victor Mastin – Principal and Grades 4 and 5 – 23 Students - \$4,475.00
Esther Matthes – Grade 6 – 35 Students - \$2,650.00

1956-1957

Peggy Beatrice Morris – Grade 1 – 31 Students - \$3,170.00
Frances Malpas – Grade 1 – 33 Students - \$2,700.00
Anne M. Shymko – Grade 2 – 34 Students - \$2,700.00
Charlotte Heinsohn – Grade 2 – 34 Students - \$2,440.00
Elizabeth Alice Fuller – Grade 3 – 35 Students - \$2,990.00
Rosaline Cameron – Grade 3 – 35 Students - \$2,840.00
Ellen Darlene McLaren – Grade 4 – 36 Students - \$2,440.00
Albert Victor Mastin – Principal and Grade 4 – 36 Students - \$5,000.00
Charles George John Mastin – Grade 5 – 43 Students - \$2,760.00
Esther Lorraine Matthes – Grade 6 – 42 Students – \$2,990.00

1957-1958

Frances Malpas – Grade 1 – 34 Students - \$2,800.00
Anne Shymko – Grade 2 – 37 Students - \$2,800.00
Rosaline Cameron – Grade 3 – 36 Students - \$2,840.00
Ellen Darlene McLaren – Grade 4 – 36 Students - \$2,500.00
Elizabeth Alice Fuller – Grade 5 – 35 Students – \$3,000.00
Albert Victor Mastin – Principal and Grade 6- 17 Students - \$5,000.00
Madelaine Ruth Campbell – Grades 7, 8 and 9 – 27 Students - \$3,210.00
Helen Hunt – Grades 7, 8 and 9 – 26 Students - \$3,200.00
Joseph John Rebizant – Grades 7, 8 and 9 – 29 Students - \$3,140.00

1958-1959

Frances E. Malpas – Grade 1 – 30 Students - \$3,060.00
Inette Joice Asmundson – Grade 1 – 28 Students - \$2,700.00
Descima Olive Whiteman – Grade 1 – 28 Students - \$3,000.00
Wendy Reed – Grade 2 – 34 Students - \$2,900.00
Patricia Copp – Grade 2 – 35 Students - \$2,500.00
Myrna Chapman – Grade 3 – 43 Students - \$2,500.00
Helen Darlene McLaren – Grade 4 – 37 Students - \$2,760.00
Mabel L. Johnson – Vice Principal and Grade 5 – 27 Students - \$4,010.00
Henri P. Gregoire – Grades 5 and 6 – 26 Students - \$2,900.00
John G. Stewart – Grade 6 – 29 Students - \$2,500.00
Lorraine Ulrich – Grade 6 – 28 Students - \$2,900.00
Albert Victor Mastin – Principal and Grade 6 – 29 Students - \$5,175.00

1959-1960

Salisbury School

Winnifred Vera Whitley – Grade 1 – 30 Students - \$3,000.00
Inette Joice Asmundson – Grade 1 – 30 Students - \$3,300.00
Descima Olive Whiteman – Grade 1 – 30 Students - \$3,600.00
Wendy Diana Reed – Grade 2 – 37 Students - \$3,500.00
Mary Emma Braun – Grade 2 – 36 Students - \$3,000.00
Wilma Ruth Hand – Grade 2 – 37 Students - \$4,000.00
Henri Paul Gregoire – Grade 4 – 30 Students - \$3,500.00
Marion Anderson – Principal and Grade 4 – 31 Students - \$5,700.00
Elizabeth Alice Fuller – Grade 5 – 25 Students - \$3,100.00
Mabel Louise Johnson – Vice Principal and Grade 5 – 27 Students - \$4,820.00

Morse Place Junior High

Louise Emelie Jubinville – Grade 3 – 29 Students - \$4,200.00
Myrna Elizabeth Fuller – Grade 3 – 28 Students - \$3,000.00
Elaine Sinaisky – Grade 3 – 29 Students - \$3,000.00
Ethel Eugenie Hutchison – Grade 5 – 30 Students - \$2,400.00
Cornelius D. Wiebe – Grade 5 – 30 Students - \$3,800.00
Esther Lorraine Matthes – Grade 6 – 33 Students – \$3,850.00
Mary Rose Nazarewich – Grade 6 – 32 Students - \$3,750.00
John Gibson Stewart – Grade 6 – 32 Students - \$3,000.00
Lorraine Frieda Ulrich – Grade 6 – 32 Students - \$3,500.00
Michael Lysack – Grades 7, 8 and 9 - \$4,600.00
Madelaine Ruth Campbell – Grades 7, 8 and 9 - \$4,380.00
Garfield Vernon Brickman – Grades 7, 8 and 9 - \$3,200.00
Ellen Darlene McLaren – Grades 7, 8 and 9 - \$3,360.00
Victor Ray Burns – Grades 7, 8 and 9 - \$4,600.00

1960-1961

Salisbury School

Winnifred Vera Whitley – Grade 1 – 29 Students - \$3,000.00
Descima Olive Whiteman – Grade 1 – 28 Students - \$4,350.00
Lois Catherine Scott – Grade 1 – 29 Students - \$4,300.00
Mary Emma Braun – Grade 2 – 28 Students - \$3,000.00
Gloria May Warenko – Grade 2 – 29 Students - \$4,100.00
Marilyn Gail Polson – Grade 3 – 33 Students - \$3,000.00
Shirley Barbara Parkes – Grade 3 – 33 Students - \$3,200.00
Marion Anderson – Principal and Grade 4 – 30 Students - \$5,550.00
Henri P. Gregoire – Grade 4 – 31 Students - \$4,000.00
Walter William Melnyk - Vice Principal and Grade 5 – 36 Students - \$3,900.00

Morse Place Junior High

Mary Rose Nazarewich – Grade 6 – 34 Students - \$4,500.00
Esther Lorraine Matthes – Grade 6 – 34 Students - \$4,200.00
Leonard S. Lyons – Grades 7, 8 and 9 - \$4,100.00
Victor Rempel – Grades 7, 8 and 9 - \$3,000.00
Joan Alice McGregor – Grades 7, 8 and 9 - \$4,800.00
Lorraine Frieda Kozera – Grades 7, 8 and 9 - \$4,000.00
Myrna Elizabeth Chapman – Grades 7, 8 and 9 - \$3,200.00
Madelaine Ruth Campbell – Grades 7, 8 and 9 - \$4,450.00
Michael Lysack – Grades 7, 8 and 9 - \$5,050.00
Ellen Darlene McLaren – Grades 7, 8 and 9 - \$3,600.00
John Gibson Stewart – Grades 7, 8 and 9 - \$3,200.00
Victor Ray Burns – Grades 7, 8 and 9 - \$4,650.00
Eva Menzies Fallis – Grades 7, 8 and 9 - \$7,900.00
Jacob P. Friesen – Vice Principal - \$7,500.00

1961-1962

Salisbury School

Lois Catherine Scott – Grade 1 – 30 Students - \$4,300.00
Muriel Winnifred Solomon – Grade 1 – 30 Students - \$4,300.00
Descima Olive Whiteman – Grade 1 – 31 Students - \$4,350.00
Gloria May Warenko – Grade 2 – 33 Students - \$4,300.00
Mary Emma Braun – Grade 2 – 32 Students - \$3,300.00
Shirley Barbara Citulec – Grade 3 – 27 Students - \$3,200.00
Marilyn Gail Polson – Grade 3 – 29 Students - \$3,000.00
Moiria Leigh Simmons – Grade 4 – 34 Students - \$3,000.00
Gregory Wilbert Sinclair – Principal and Grade 4 – 32 Students - \$5,850.00
Walter William Melnyk – Vice Principal and Grade 6 – 35 Students - \$4,300.00

Morse Place Junior High

Patrick George Angers – Grade 5 – 35 Students - \$3,200.00
Keith Bennett – Grades 7, 8 and 9 - \$3,000.00
Esther Lorraine Matthes – Grades 7, 8 and 9 - \$4,350.00
Mary Rose Nazarewich – Grades 7, 8 and 9 - \$4,500.00
Victor Rempel – Grades 7, 8 and 9 - \$3,100.00
Carolina Victoria Rey – Grades 7, 8 and 9 - \$3,700.00
Blanche Doreen Erickson – Grades 7, 8 and 9 - \$3,800.00
Jacob D. Friesen – Vice Principal - \$7,800.00
William Glitnak – Grades 7, 8 and 9 - \$4,500.00
Michael Lysack – Grades 7, 8 and 9 - \$5,050.00
John Gibson Stewart – Grades 7, 8 and 9 - \$3,400.00
Helen Hunt – Grades 7, 8 and 9 - \$7,500.00
Eldon Irwin Isherwood – Grades 7, 8 and 9 - \$6,700.00
William Klassen – Grades 7, 8 and 9 - \$5,400.00
Ubaldo Joseph Laurencelle – Grades 7, 8 and 9 - \$4,600.00

1962-1963

Salisbury School

Descima Olive Whiteman – Grade 1 – 28 Students - \$4,350.00
Elizabeth Mary Topping – Grade 1 – 27 Students - \$4,500.00
Elsie May Thordarson – Grade 1 – 29 Students - \$4,350.00
Gloria May Warenko – Grade 2 – 38 Students - \$4,450.00
Donna Margaret Cochrane – Grade 2 – 36 Students - \$3,600.00
Katie Gertrude Regier – Grade 3 – 28 Students - \$3,200.00
Wilhelmina Ross – Grade 3 – 28 Students - \$4,350.00
Marilyn Gail Polson – Grade 3 – 28 Students - \$3,200.00
Moiria Leigh Simmons – Grade 4 - 38 Students - \$3,000.00
Dorothy Papish – Grade 4 – 35 Students - \$4,350.00
Patrick George Angers – Grade 5 – 33 Students - \$3,400.00
Barbara Emelie Godfrey – Grade 5 – 34 Students - \$3,400.00
Henri Paul Gregoire – Grade 6 – 28 Students - \$4,350.00
Walter William Melnyk – Vice Principal and Grade 6 – 30 Students - \$4,500.00

Morse Place Junior High

Huguette Jacqueline Gurdebeke – Grade 5 – 31 Students - \$4,500.00
Esther Lorraine Matthes – Grades 7, 8 and 9 - \$4,350.00
Mary Rose Nazarewich – Grades 7, 8 and 9 - \$4,500.00
Victor Rempel – Grades 7, 8 and 9 - \$3,500.00
Marlene Ellen Barbara Sinclair – Grades 7, 8 and 9 - \$4,800.00
Blanche Doreen Erickson – Grades 7, 8 and 9 - \$4,000.00
Jacob D. Friesen – Vice Principal - \$7,600.00
William Glitnak – Grades 7, 8 and 9 - \$4,500.00
Michael Lysack – Grades 7, 8 and 9 - \$5,400.00
John Gibson Stewart – Grades 7, 8 and 9 - \$3,600.00

Jacob I. Friesen – Grades 7, 8 and 9 - \$5,700.00
Louise Claire Gregoire – Grades 7, 8 and 9 - \$3,400.00
Helen Hunt – Grades 7, 8 and 9 - \$7,900.00
Eldon Irwin Isherwood – Grades 7, 8 and 9 - \$6,700.00
William Klassen – Grades 7, 8 and 9 - \$5,400.00

1963-1964

Salisbury School

Elizabeth May Topping – Grade 1 – 28 Students - \$4,550.00
Descima Olive Whiteman – Grade 1 – 28 Students - \$4,350.00
Eva Elizabeth Wolfe – Grade 1 – 26 Students - \$4,450.00
Gloria May Warenko – Grade 2 – 35 Students - \$4,450.00
Donna Margaret Cochrane – Grade 2 – 35 Students - \$3,700.00
Marilyn Gail Polson – Grade 3 – 28 Students - \$3,450.00
Wilhelmina Ross – Grade 3 – 28 Students - \$4,400.00
Elsie May Thordarson – Grade 3 – 31 Students - \$4,400.00
Ursula Andresen – Grade 4 – 34 Students - \$3,000.00
Moira Leigh Joyce Solmundson – Grade 4 – 35 Students - \$3,200.00
James Kenneth Finlayson – Grade 5 – 31 Students - \$3,000.00
Barbara Emelie Chwartacki – Grade 5 – 31 Students - \$3,600.00
Walter William Melnyk - Vice Principal and – Grade 6 – 37 Students - \$5,000.00
Mary Rose Nazarewich – Grade 6 – 36 Students - \$4,650.00

Morse Place Junior High

Dorothy Papish - \$4,500.00
Allan Giesbrecht - \$3,200.00
Esther Lorraine Matthes - \$4,400.00
Janis Elaine Mills - \$3,300.00
Victor Rempel - \$3,700.00
David A. Smith - \$3,000.00
Jacob D. Friesen – Vice Principal - \$7,900.00
William Glitnak - \$4,900.00
Michael Lysack - \$5,400.00
Emma Neufeld - \$3,800.00
Geoffrey Munroe Coles - \$4,800.00
Jacob I. Friesen - \$6,000.00
Frank Froese - \$5,700.00
Helen Hunt - \$7,400.00
William A. Klassen - \$6,100.00

1964-1965

Salisbury School

Elizabeth May Topping – Grade 1 – 29 Students - \$4,750.00
Descima Olive Whiteman – Grade 1 – 31 Students - \$4,550.00
Eva Elizabeth Wolfe – Grade 1 – 30 Students - \$4,650.00
Verna Ilene Hay – Grade 2 – 37 Students - \$3,400.00
Gloria May Warenko – Grade 2 – 38 Students – \$4,650.00
Elsie May Thordarson – Grade 3 – 31 Students - \$4,650.00
Wilhelmina Ross – Grade 3 – 32 Students - \$4,600.00
Dorothy Papish – Grade 4 – 29 Students - \$5,200.00
Moira Leigh Solmundson – Grade 4 – 27 Students - \$3,400.00
Ursula Andresen – Grade 4 – 26 Students – \$3,300.00
James Kenneth Finlayson – Grade 5 – 30 Students - \$3,000.00
Mabel Louise Johnson – Vice Principal and Grade 5 – 33 Students - \$5,550.00
Mary Rose Nazarewich – Grade 6 – 33 Students - \$4,850.00
Sarah Dorothy Sigurdson – Grade 6 – 35 Students - \$3,600.00

Morse Place Junior High

Delores Lucille Fouasse - \$4,300.00
Allan Giesbrecht - \$3,200.00
Esther Lorraine Matthes - \$4,500.00
Victor Rempel - \$3,900.00
Edith Jean Todd - \$4,400.00
Raymond Paul Zelowsky - \$4,350.00
Jacob D. Friesen – Vice Principal - \$8,200.00
William Glitnak - \$5,600.00
Huguette Jacqueline Gurdebeke - \$4,700.00
Betty F. Shimozawa - \$3,600.00
Jacob I. Friesen - \$6,300.00
Frank Froese - \$5,700.00
Helen Hunt - \$7,900.00
William Klassen - \$6,400.00

1965-1966

Salisbury School

Eva Elizabeth Wolfe – Grade 1 – 27 Students - \$4,650.00
Elizabeth May Topping – Grade 1 – 28 Students - \$4,750.00
Neta Emilie Fraser – Grade 1 – 26 Students - \$3,000.00
Verna Ilene Hay – Grade 2 – 28 Students - \$3,600.00
Leona Kathleen Thiessen – Grade 2 – 27 Students - \$3,000.00
Gloria May Warenko – Grade 2 – 28 Students - \$4,650.00
Wilhelmina Ross – Grade 3 – 31 Students - \$4,650.00
Elsie May Thordarson – Grade 3 – 31 Students - \$4,650.00
Vivian Felicia Blair – Grade 4 – 30 Students - \$3,000.00

Moiria Leigh Solmundson – Grade 4 – 30 Students - \$3,600.00
Oliver Percival Bansfield – Grade 6 – 28 Students - \$3,200.00
James Kenneth Finlayson – Grade 6 – 29 Students - \$3,200.00
Mabel Louise Johnson – Vice Principal and Grade 6 – 29 Students - \$5,650.00
Eldon Kroeker – Grade 6 – 28 Students - \$3,000.00
Mary Rose Nazarewich – Grade 6 – 30 Students - \$5,250.00
Sarah Dorothy Sigurdson – Grade 6 – 29 Students - \$3,600.00

Morse Place Junior High

Irene Ogilvie – Grade 5 – 35 Students - \$4,000.00
Esther Matthes - \$4,600.00
Delores Lucille Horobetz - \$4,300.00
Allan Giesbrecht - \$3,700.00
Edith Jean Todd - \$4,400.00
Raymond Paul Zelowsky - \$4,350.00
Jacob D. Friesen – Vice Principal - \$8,500.00
William Glitnak - \$7,500.00
Huguette Gurdebeke - \$4,700.00
Victor Rempel - \$4,100.00
Jack Segel - \$4,000.00
Betty Tomiko Shimozaawa - \$4,400.00
Jacob I. Friesen - \$7,000.00
Frank Froese - \$6,400.00
Helen Hunt - \$7,900.00
William Klassen - \$6,700.00

1966-1967

Salisbury School

Wilma DeJong – Special Ed. – 8 Students – \$3,300.00
Eva Wolfe – Grade 1 – 31 Students – \$5,000.00
Elizabeth Topping – Grade 1 – 33 Students - \$5,550.00
Neta Fraser – Grade 1 – 31 Students - \$3,300.00
Verna Hays – Grade 2 – 25 Students - \$4,100.00
Leona Thiessen – Grade 2 – 26 Students - \$3,300.00
Gloria Warenko – Grade 2 – 24 Students - \$5,050.00
Doris Line – Grade 3 – 28 Students - \$4,900.00
Wilhelmina Ross – Grade 3 – 28 Students - \$5,000.00
Elsie Thordarson – Grade 3 – 27 Students - \$5,050.00
Gloria Kroeker – Grade 4 – 35 Students - \$3,500.00
Vivian Blair – Grade 4 – 33 Students - \$3,500.00
James Finlayson – Grade 5 – 34 Students - \$3,700.00
Mabel Johnson – Vice Principal and Grade 5 – 31 Students - \$6,400.00

Morse Place Junior High

Ursula Brown – Grade 6 – 27 Students - \$4,100.00
Robert Hamilton – Grade 6 – 28 Students - \$3,900.00
Judith Latta – Grade 6 – 27 Students - \$4,900.00
Robert Land - \$5,200.00
Helen Hunt - \$8,800.00
Darlene Golke - \$5,100.00
William Glitnak - \$8,200.00
Roberta Christianson - \$4,200.00
Helen Bewell - \$5,800.00
Lyt Spencer - \$4,100.00
Jack Segal - \$4,600.00
Victor Rempel - \$4,700.00
Esther Matthes - \$4,950.00
Huguette Gurdebeke - \$5,500.00
Edith Todd - \$4,900.00
Simone Tait - \$4,900.00
John Stewart - \$5,100.00
Sandra Simonsen - \$3,300.00
Linda Renwick - \$4,200.00
Robert Burnell - \$4,200.00

1971-1972

Salisbury School

Mr. P. F. Klassen – Principal - \$17,380.00
Mr. P. Moroz – Vice Principal - \$13,630.00
Miss P. L. Andrews - \$7,450.00
Miss C. C. Baird - \$7,450.00
Miss C. J. Baldwin - \$7,650.00
Mr. F. R. Betker - \$6,710.00
Mrs. V. F. Bird - \$7,955.00
Mrs. L. M. Craven - \$8,535.00
Mr. K. J. Dyck - \$9,600.00
Mrs. E. K. Enns - \$5,230.00
Mr. J. K. Farmer - \$6,500.00
Mrs. V. D. Fillingham - \$6,010.00
Mr. J. K. Finlayson - \$7,880.00
Mrs. W. T. Graumann - \$6,560.00
Mrs. A. L. Gudmundson - \$8,290.00
Miss M. J. Karpiak - \$5,560.00
Mrs. J. G. MacKenzie - \$5,230.00
Mrs. M. E. Munro - \$7,510.00

Mrs. H. Neustaedter - \$5,750.00
Mrs. F. I. Schellenberg - \$6,120.00
Mrs. J. M. H. Wieler - \$8,080.00
Mrs. N. A. E. Wilkinson - \$6,045.00
Mrs. E. E. Wolfe - \$8,255.00

Morse Place Junior High

Mr. J. C. Flood – Principal - \$13,505.00
Mr. R. A. Kuran – Vice Principal - \$14,122.00
Mrs. L. D. Angus - \$9,870.00
Mr. H. Banman - \$8,460.00
Mr. C. R. Capper - \$9,600.00
Mr. R. V. Crawley - \$7,450.00
Mr. W. A. Crymble - \$9,010.00
Mr. J. G. Degen - \$12,650.00
Mr. G. M. DenAdel - \$8,590.00
Mrs. K. E. Enns - \$8,290.00
Mr. R. R. Ferraton - \$12,160.00
Mrs. L. M. Gartner - \$8,390.00
Mrs. S. Gregg - \$6,860.00
Mrs. A. A. Grywinski - \$8,355.00
Mrs. L. P. Hasselfield - \$8,970.00
Mrs. H. Hunt - \$13,150.00
Mr. G. J. Irving - \$8,390.00
Mr. D. M. Kent - \$12,650.00
Mr. H. W. Kerr - \$7,810.00
Mr. A. Khan - \$9,420.00
Miss V. E. Laurie - \$7,450.00
Mr. R. S. Ludwick - \$8,710.00
Miss A. J. D. Kirby - \$9,110.00
Miss B. A. Mitchell - \$9,600.00
Miss D. E. Morrison - \$8,290.00
Mrs. A. J. Natyna - \$8,710.00
Mrs. O. J. Ricord - \$9,220.00
Mr. G. W. Sinclair - \$8,630.00
Miss T. A. Sliva - \$8,280.00
Mr. T. R. Stewart - \$9,130.00
Mrs. S. Tuckwell - \$7,870.00
Mr. J. P. Zukewich - \$8,810.00